

NOT USED

NOT USED

NOT USED

NOT USED

MODEL # :  
 GC300FL PENINSULA  
 FIREPLACE-"HEATILATOR".  
 VERIFY W/ OWNER FOR  
 ADDITIONAL OPTIONS.

SEE SPECS TO VERIFY:

MODEL: GC300FL	
HEIGHT	
ACTUAL FRAMING	34"
ACTUAL FRAMING	37 13/16"
DEPTH(FRONT)	
ACTUAL FRAMING	40"
ACTUAL FRAMING	40 1/2"
DEPTH(SIDE)	
ACTUAL FRAMING	24"
ACTUAL FRAMING	22 3/4"

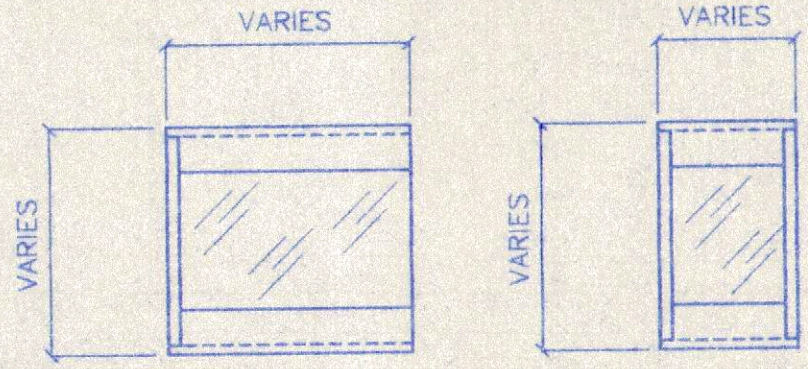

10 LOBBY FIREPLACE  
 SCALE 3/8" = 1'-0"

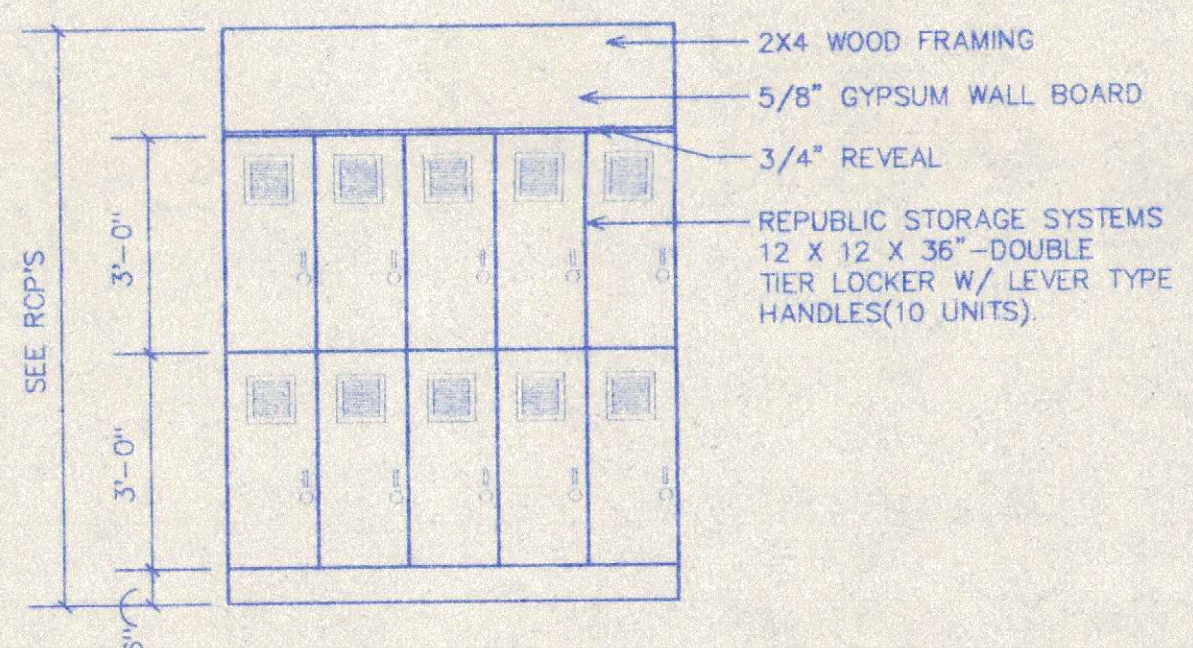

9 EMPLOYEE LOCKERS  
 SCALE 3/8" = 1'-0"

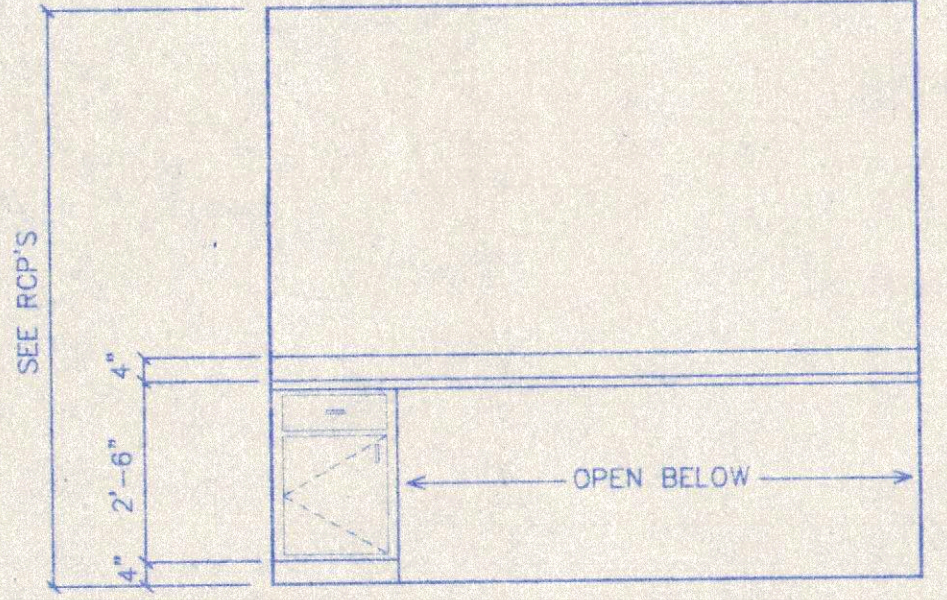

8 BUSINESS CENTER  
 SCALE 3/8" = 1'-0"

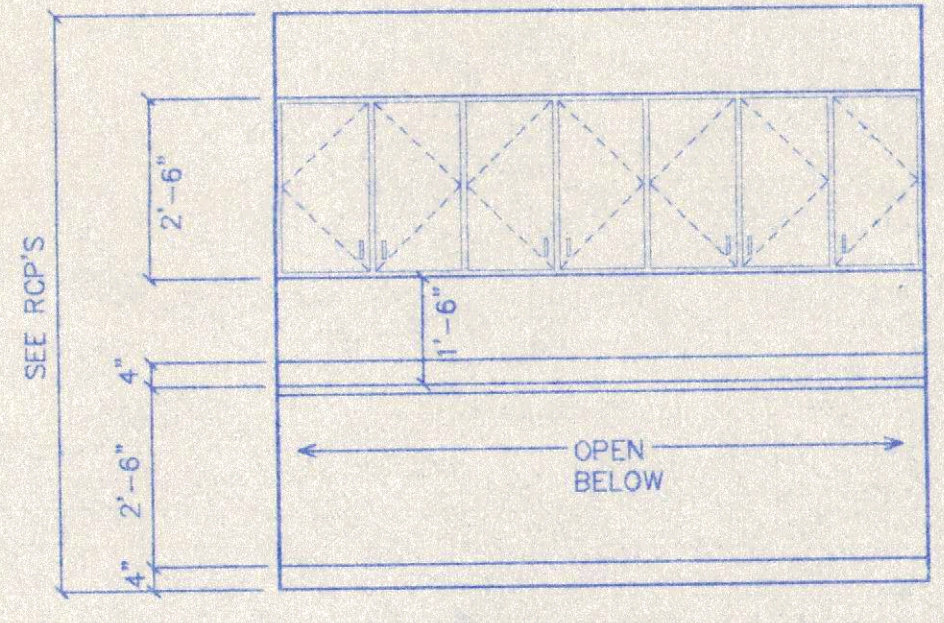

7 WORK AREA  
 SCALE 3/8" = 1'-0"

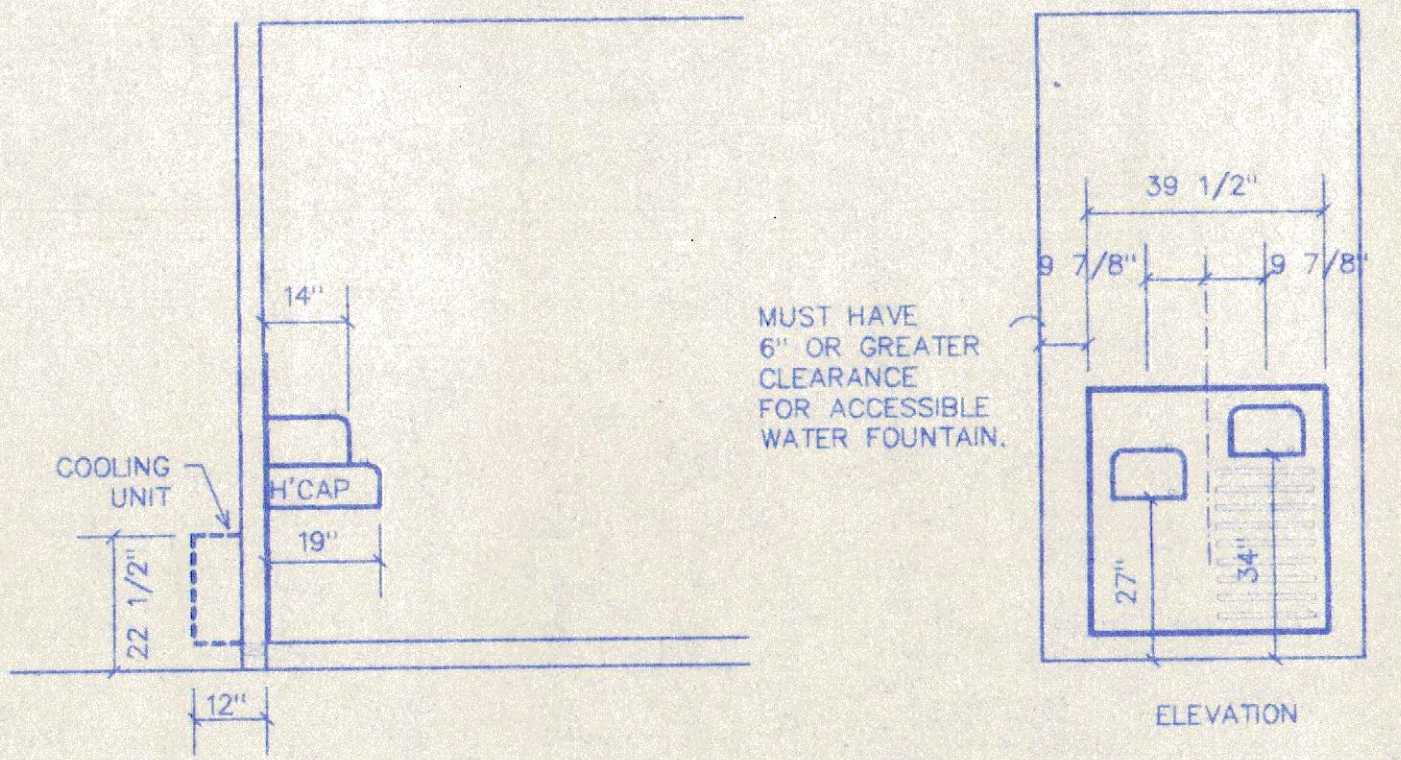

6 WATER FOUNTAINS  
 SCALE 3/8" = 1'-0"

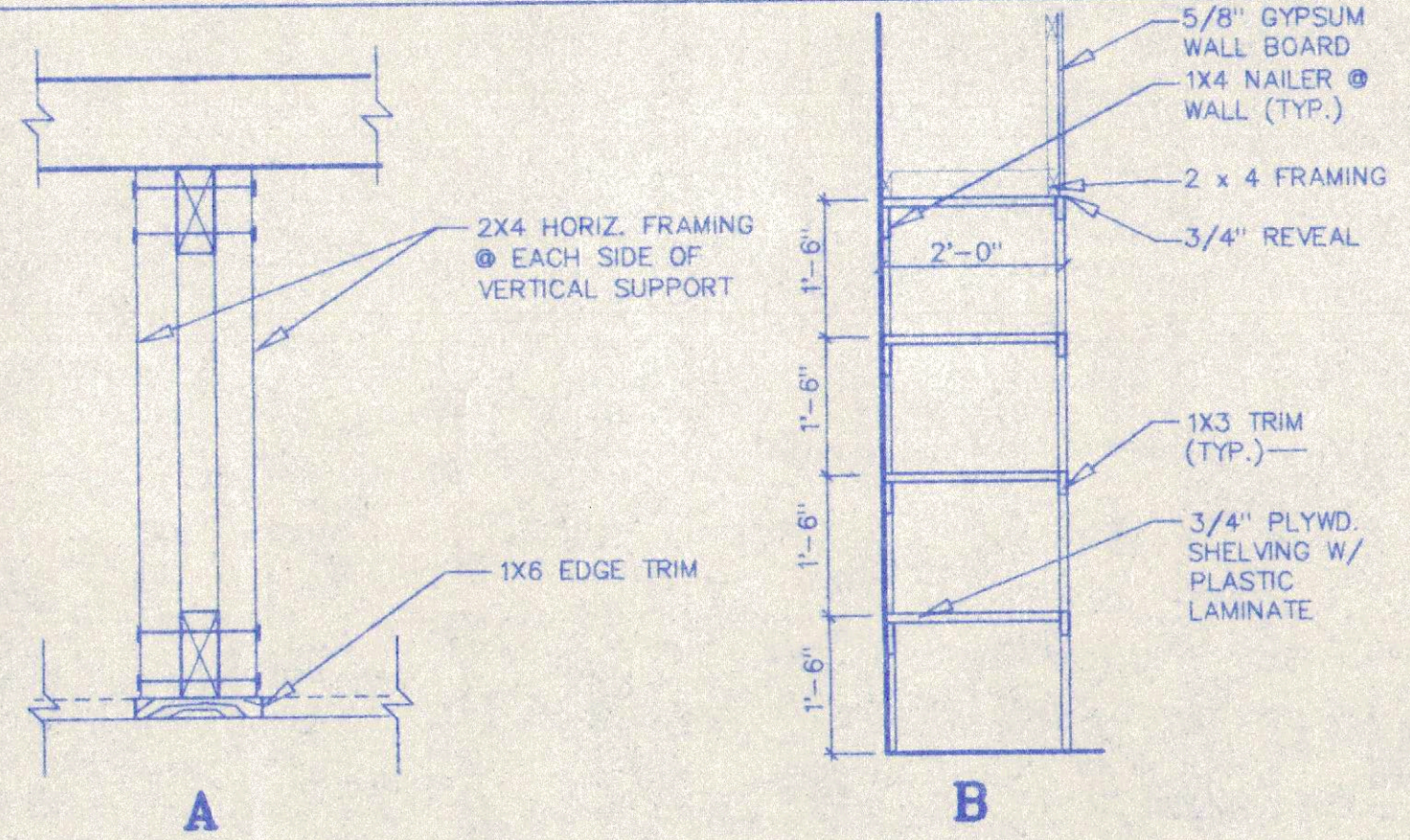

5 SHELVING DETAIL  
 SCALE 3/8" = 1'-0"

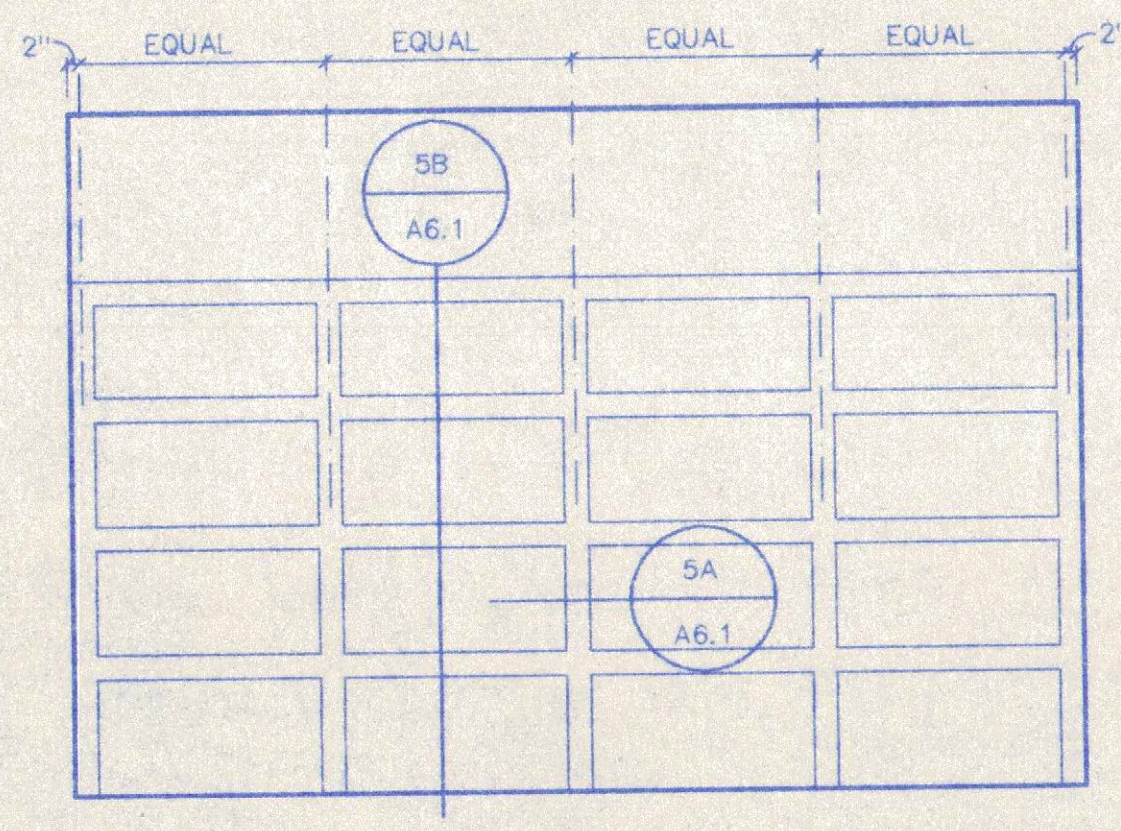

4 LINEN SHELVES  
 SCALE 3/8" = 1'-0"

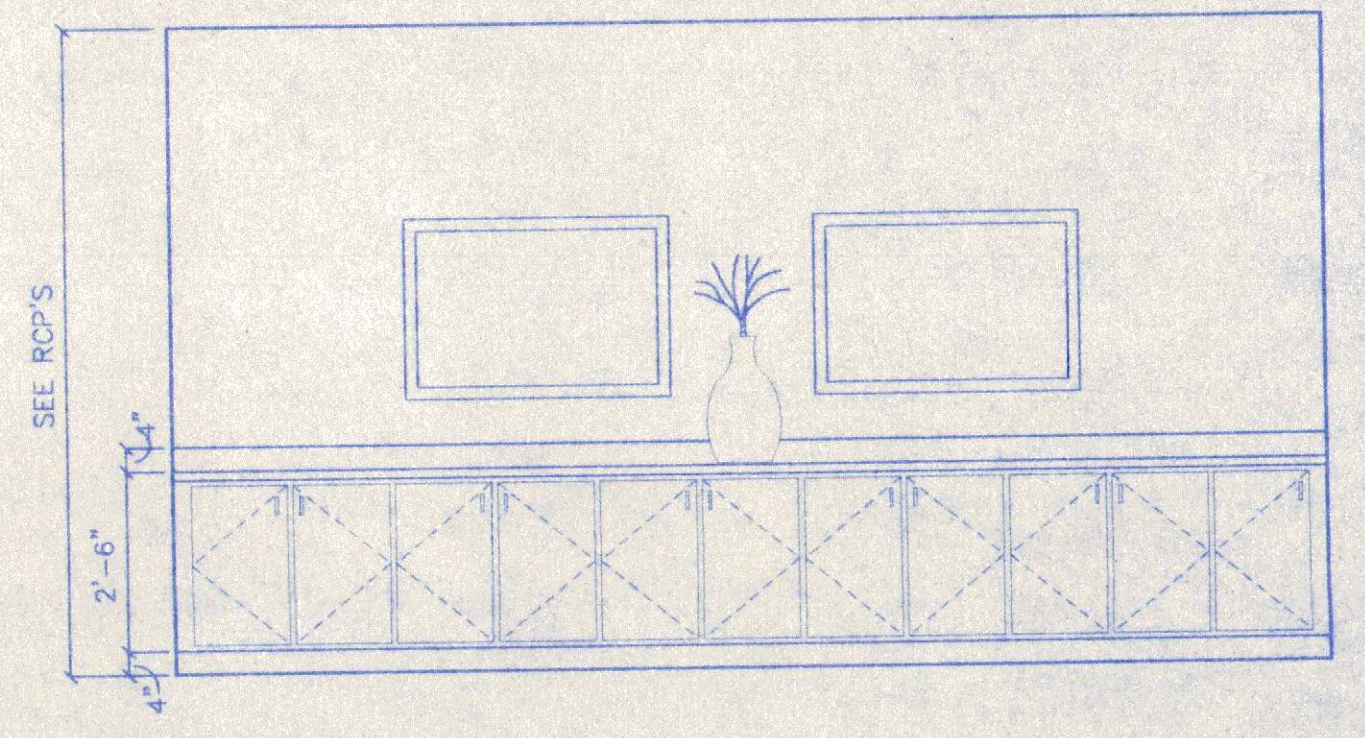

3 BUFFET  
 SCALE 3/8" = 1'-0"

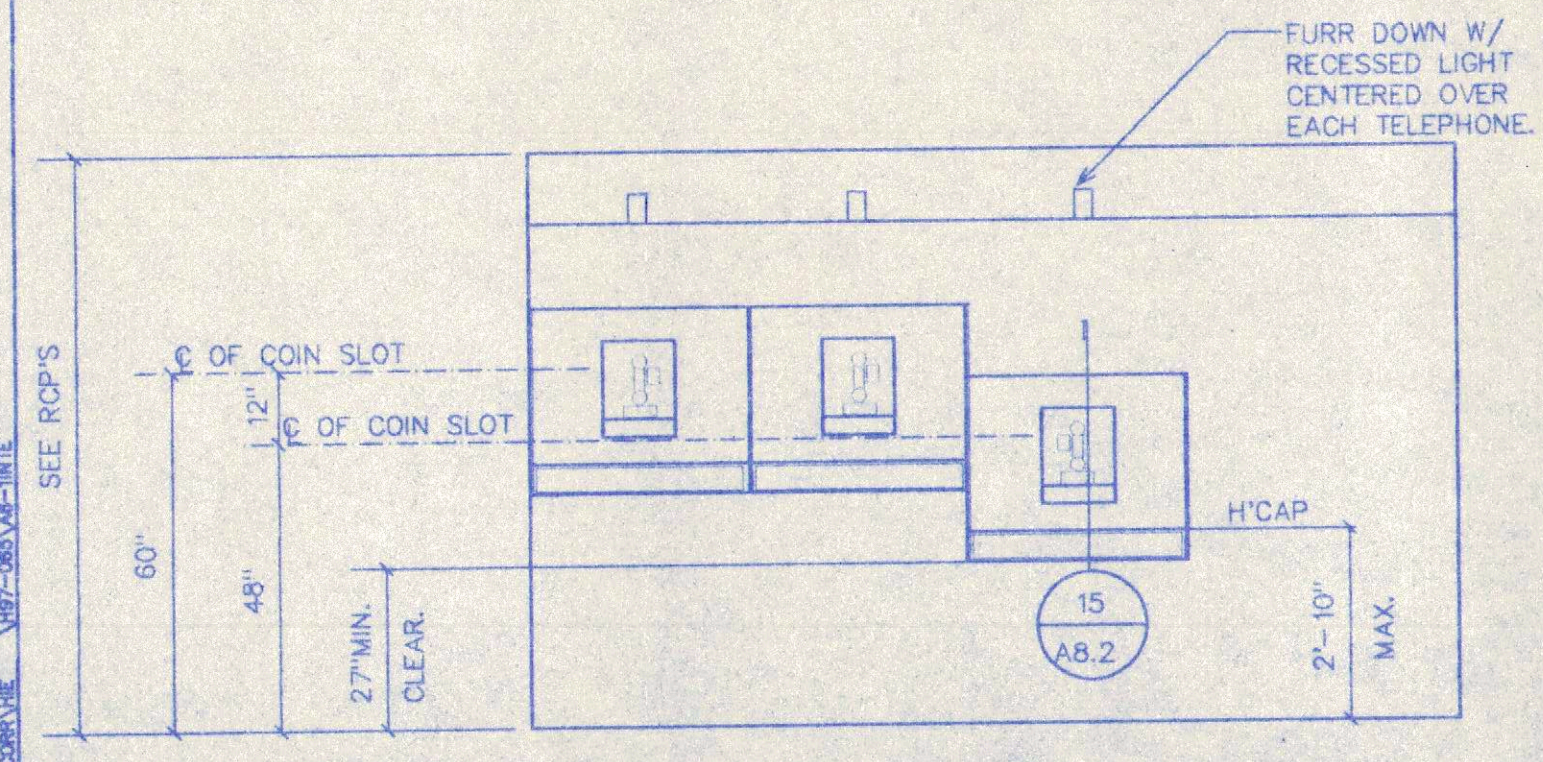

2 TELEPHONE ALCOVE  
 SCALE 3/8" = 1'-0"

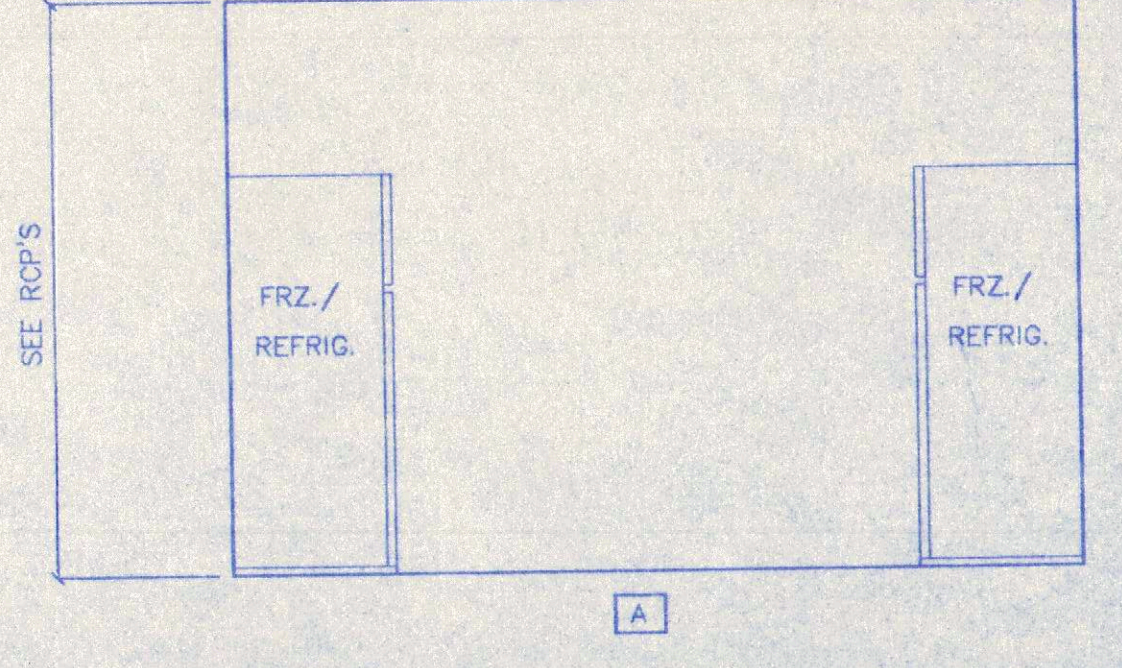
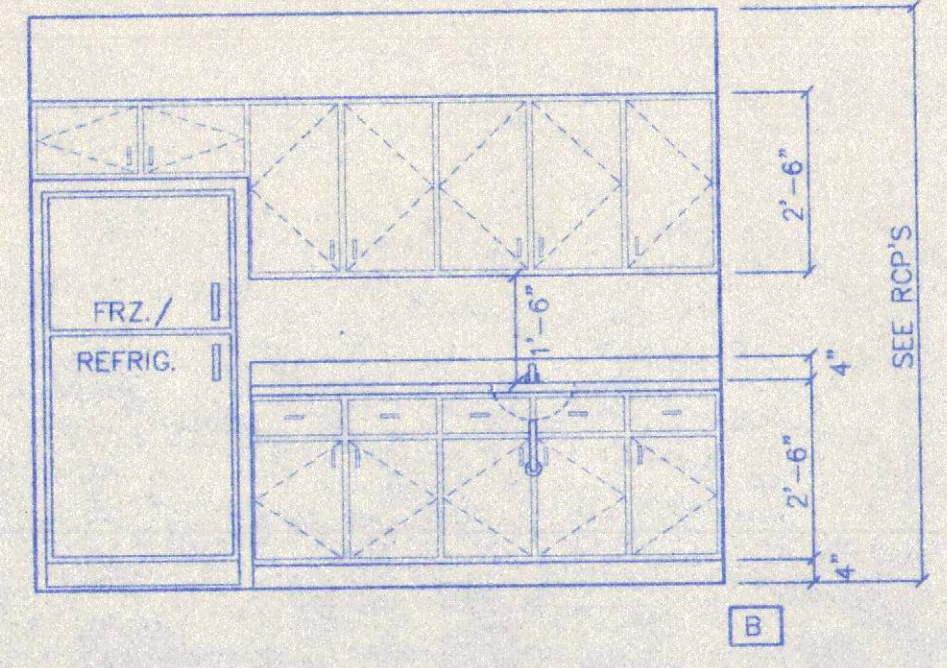
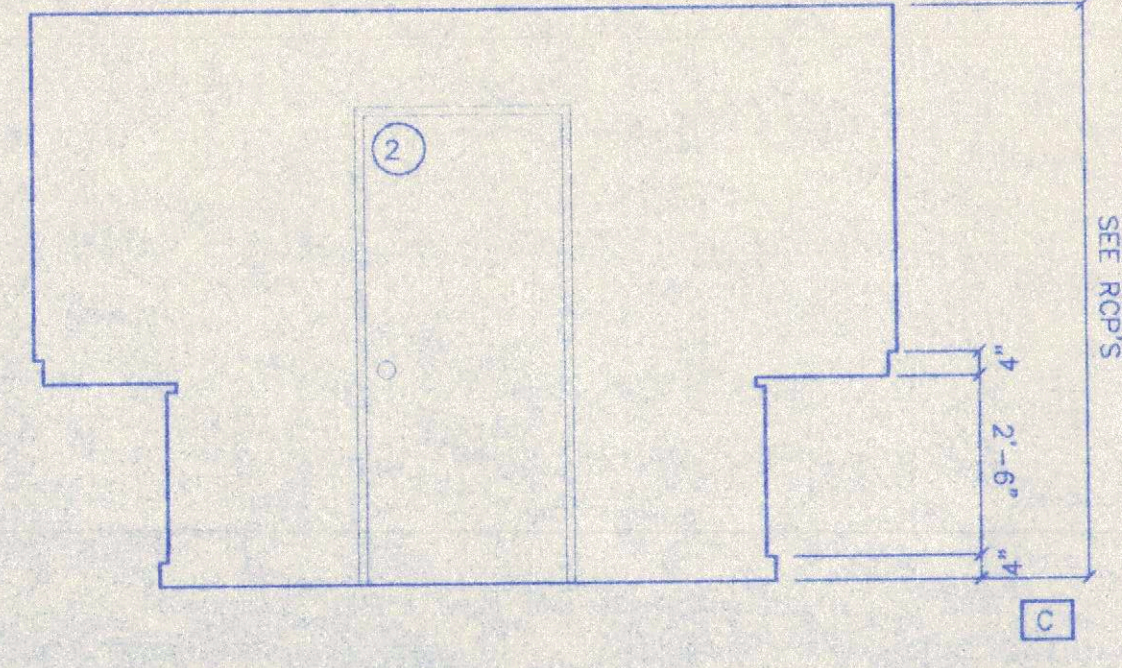
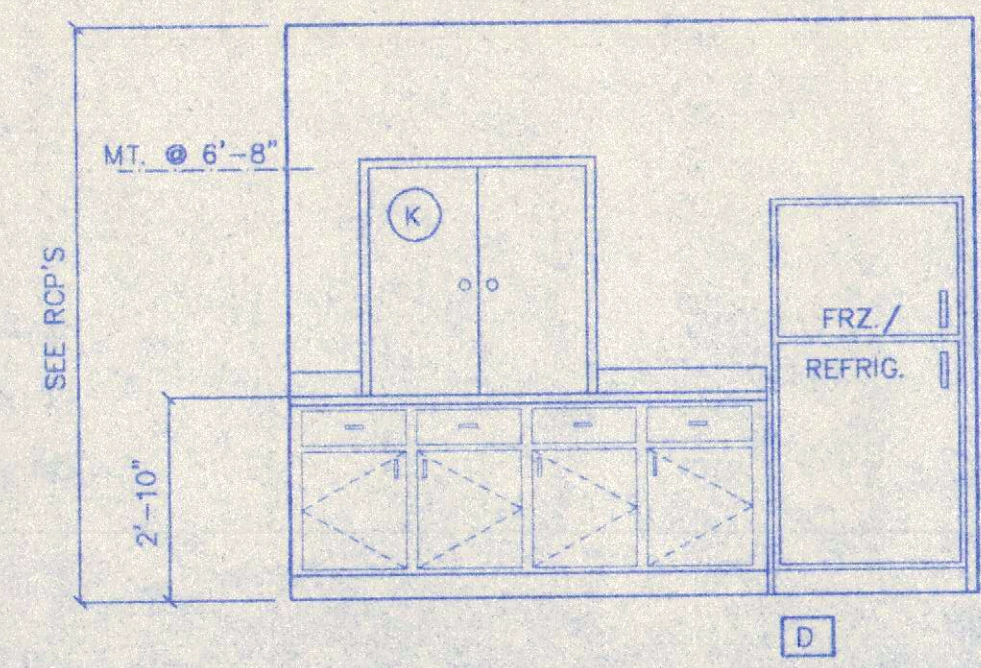

1 PREP KITCHEN AREA  
 SCALE 3/8" = 1'-0"

THIS DRAWING IS THE COPYRIGHT OF HABITAT ARCHITECTURAL GROUP, P.A. AS OF THE DATE LISTED UNLESS OTHERWISE NOTED. ALL RIGHTS RESERVED. THIS DRAWING IS NOT TO BE REPRODUCED OR COPIED IN WHOLE OR IN PART. IT IS NOT TO BE USED ON ANY OTHER PROJECT AND IS TO BE RETURNED UPON REQUEST.

PARKVIEW HOTEL/INT-CORPORATE V97-065/MS-INT

THIS DRAWING IS THE PROPERTY OF HABITAT ARCHITECTURAL GROUP, P.A. AS OF THE DATE NOTED UNDER "DATE". IN RIGHT MARGIN - ALL RIGHTS RESERVED. THIS DRAWING IS NOT TO BE REPRODUCED OR COPIED IN WHOLE OR IN PART. IT IS NOT TO BE USED ON ANY OTHER PROJECT AND IS TO BE RETURNED UPON REQUEST.

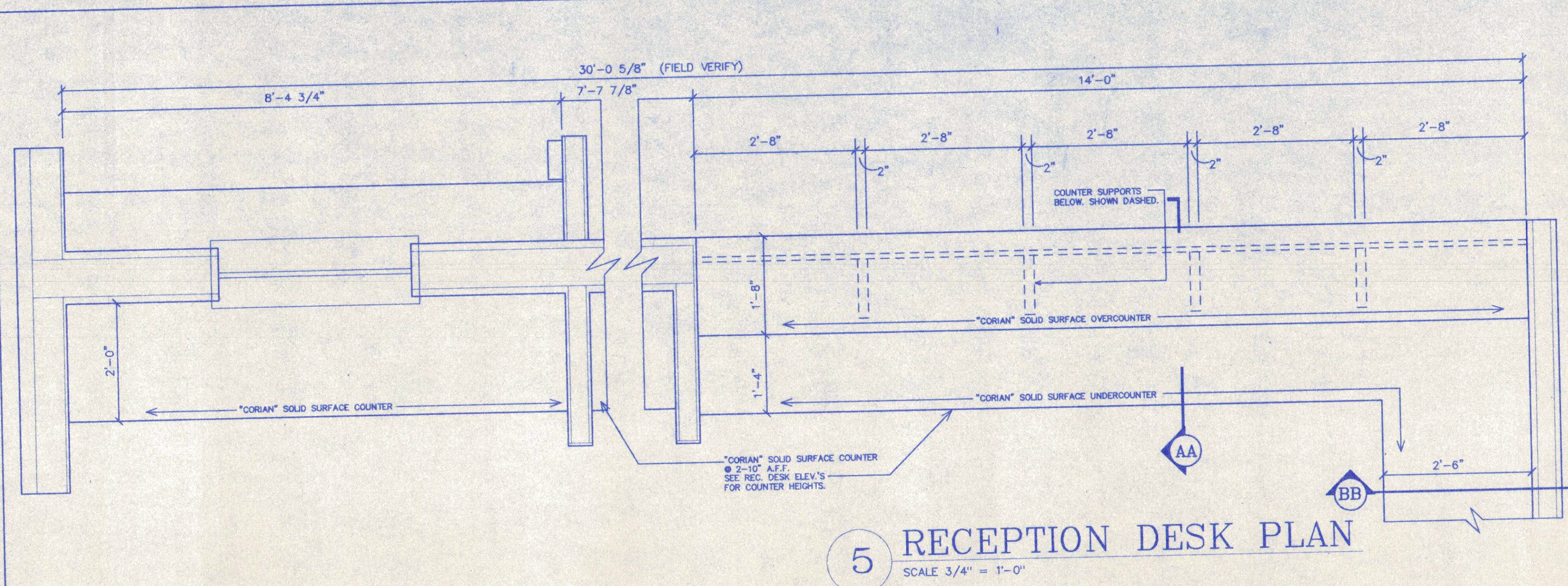

**5 RECEPTION DESK PLAN**  
SCALE 3/4" = 1'-0"

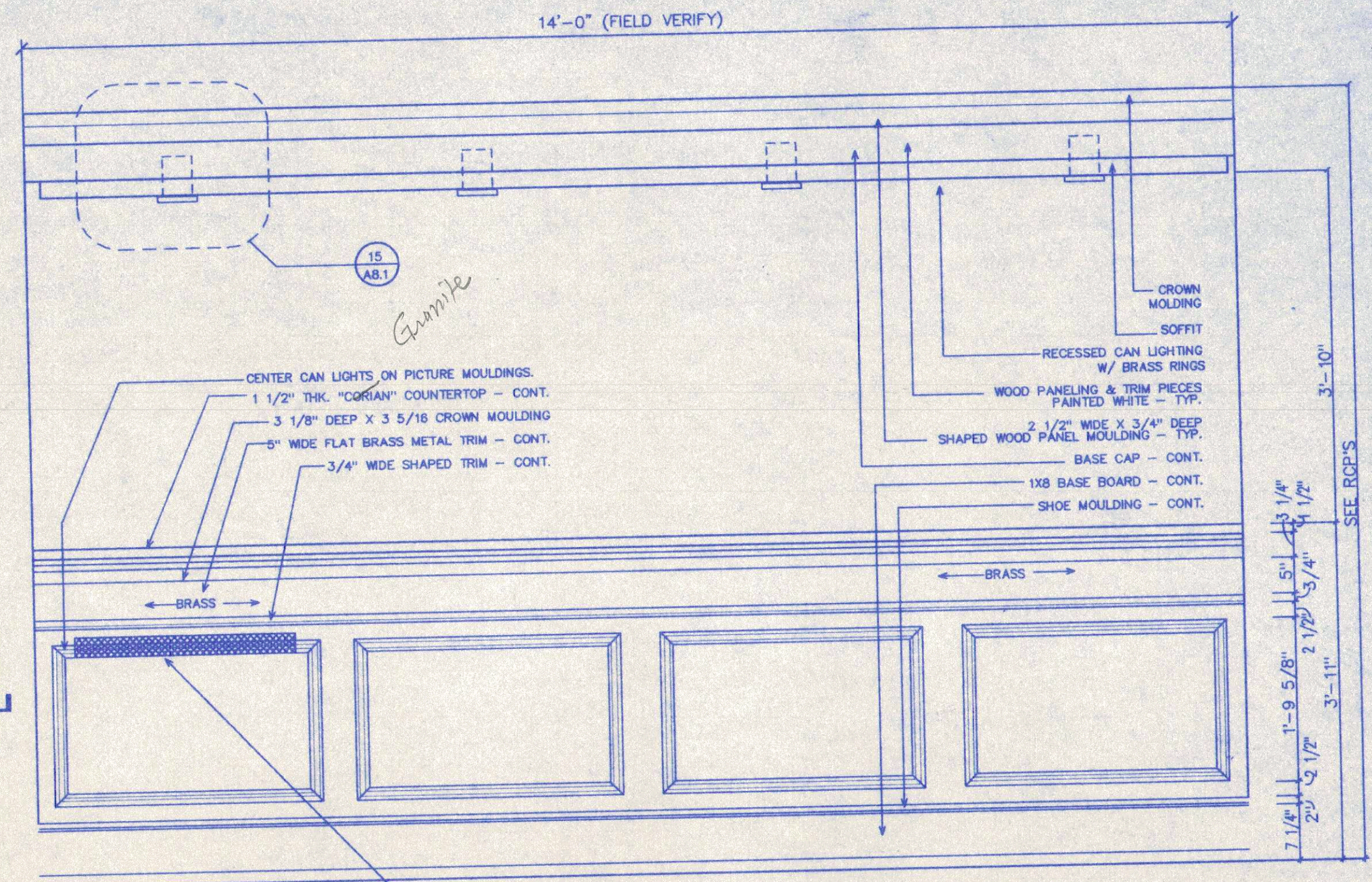

**6 FRONT ELEVATION**  
SCALE 3/4" = 1'-0"

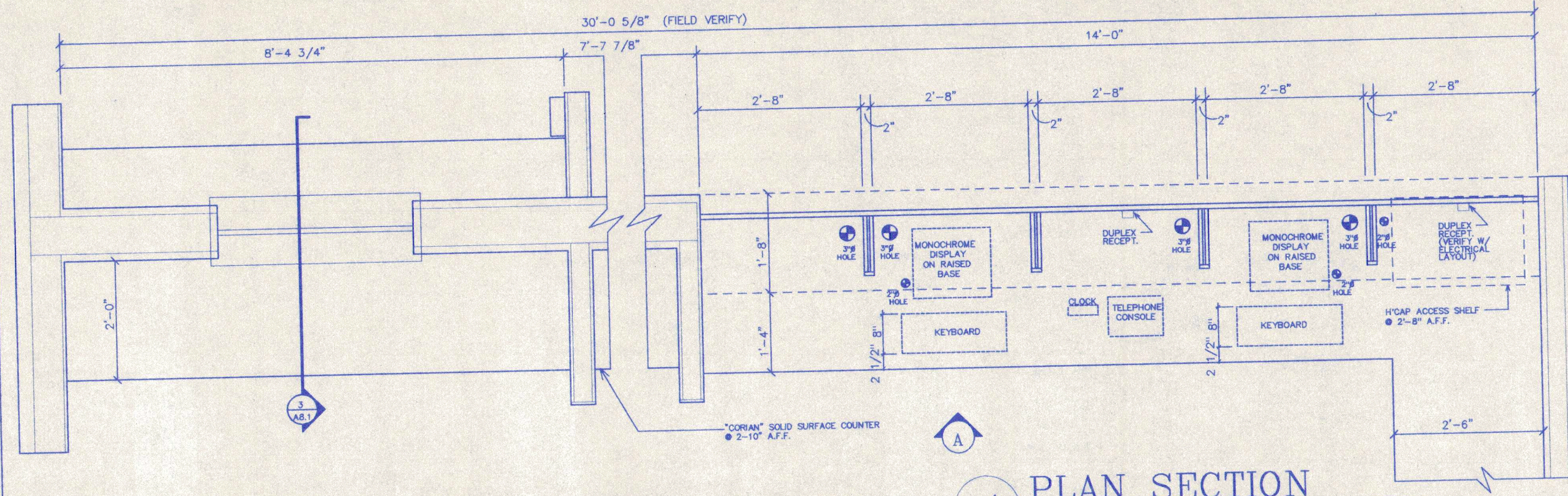

**4 PLAN SECTION**  
SCALE 3/4" = 1'-0"

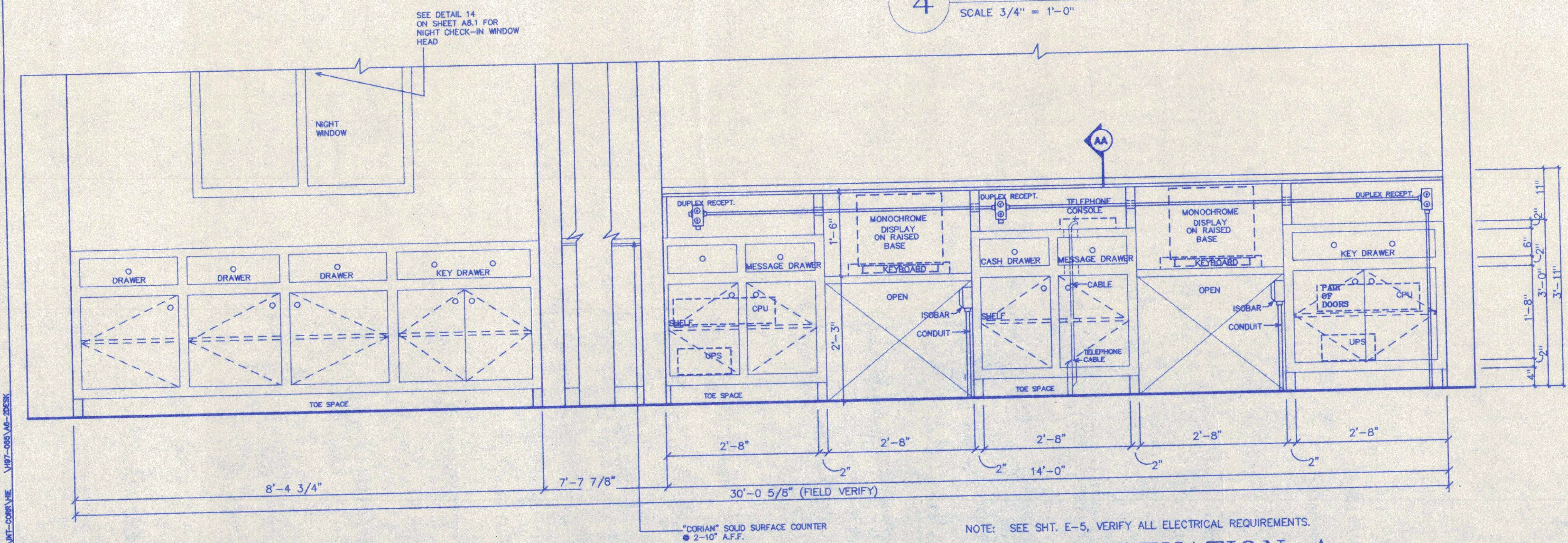

**3 REAR ELEVATION A**  
SCALE 3/4" = 1'-0"

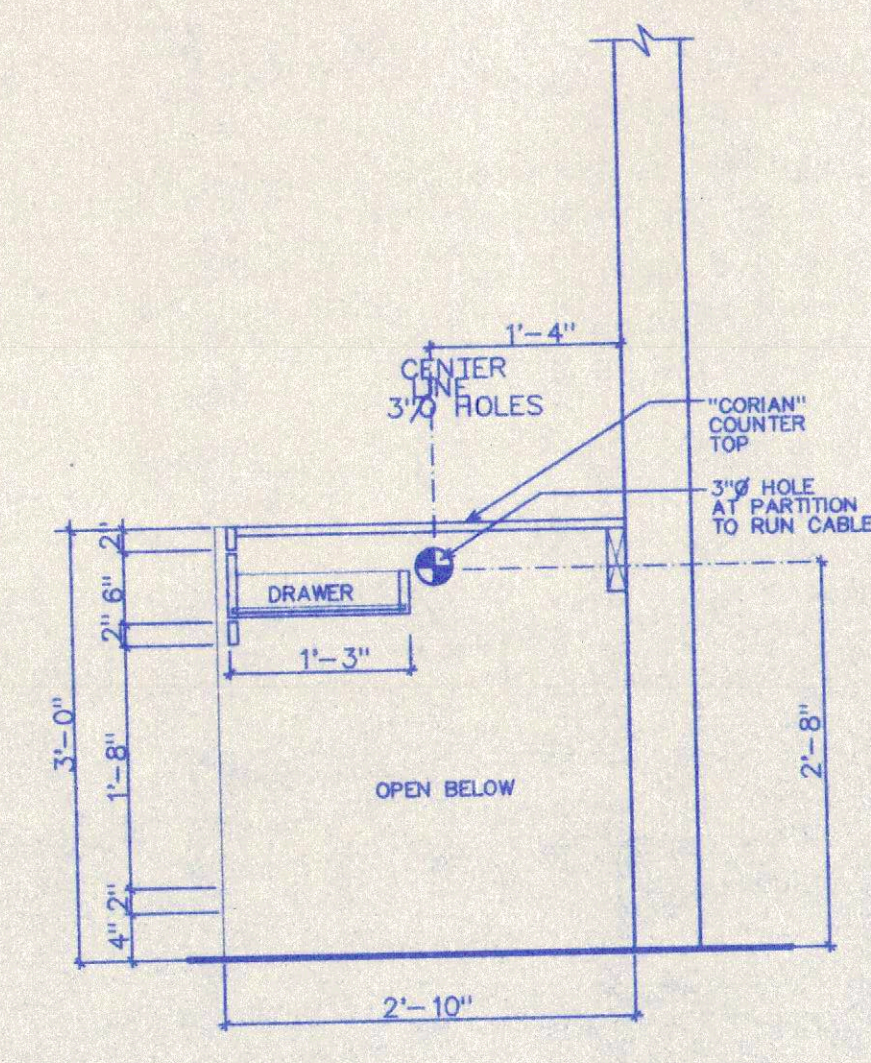

**2 SECTION BB**  
SCALE 3/4" = 1'-0"

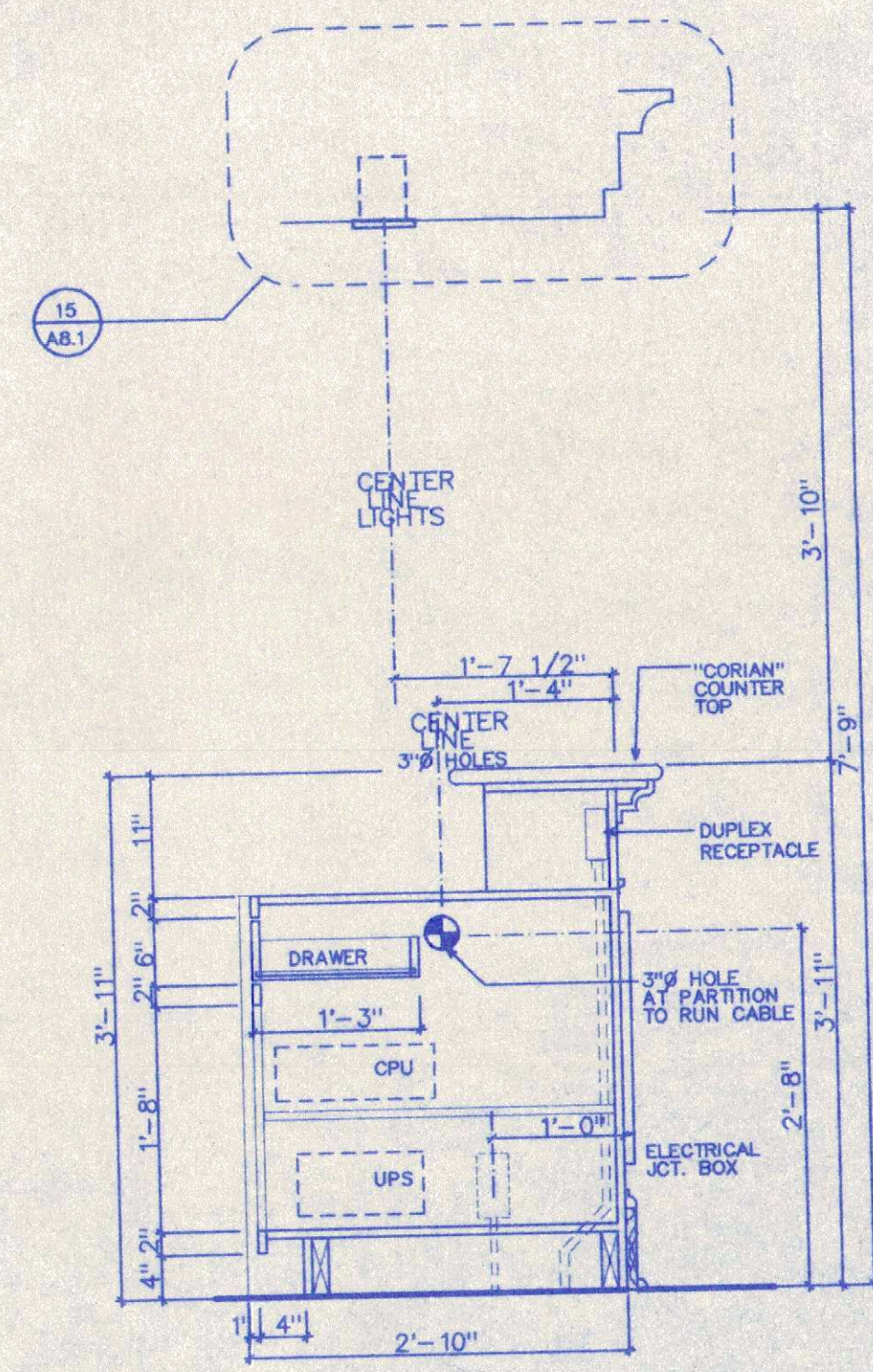

**1 SECTION AA**  
SCALE 3/4" = 1'-0"

NOTE: SEE SHT. E-5, VERIFY ALL ELECTRICAL REQUIREMENTS.



REGISTRATION DESK



CERT. NO. 576  
NORTH CAROLINA  
CHARLOTTE, N.C.

**FURNISHING LEGEND**

1 KING BED— HEAD BOARD—78"Wx16 1/2"Hx1 1/2"D 2X6 WD. BLOCKING @ HEADBOARD—TYP.	13 COFFEE TABLE
2 QUEEN BED— HEAD BOARD—60"Wx15 1/2"Hx1 1/2"D 2X6 WD. BLOCKING @ HEADBOARD—TYP.	14 ACTIVITY CHAIR
3 NIGHTSTAND—20"Wx24"Hx16"D	15 ACTIVITY TABLE
4 LAMP—WALL MOUNTED—PLUG WIRED	16 DESK CHAIR
5 MIRROR W/ BUMPER GUARD BELOW	17 DESK TABLE
6 WARDROBE—36"W x66"H x22"D	18 MICROWAVE & UNDER THE COUNTER REFRIGERATOR
7 TV ARMOIRE—(27")	19 RECLINER
8 CHEST OF DRAWERS 72"W x30"H x22"D	20 KITCHEN TABLE AND CHAIRS
9 LAMP— PLUG WIRED	21 LUGGAGE RACK—42"Wx18"Hx22"D
10 SLEEPER SOFA	22 CHAIR W/OTTOMAN
11 END TABLE LAMP	23 LOUNGE CHAIR
12 END TABLE	24 FLOOR LAMP

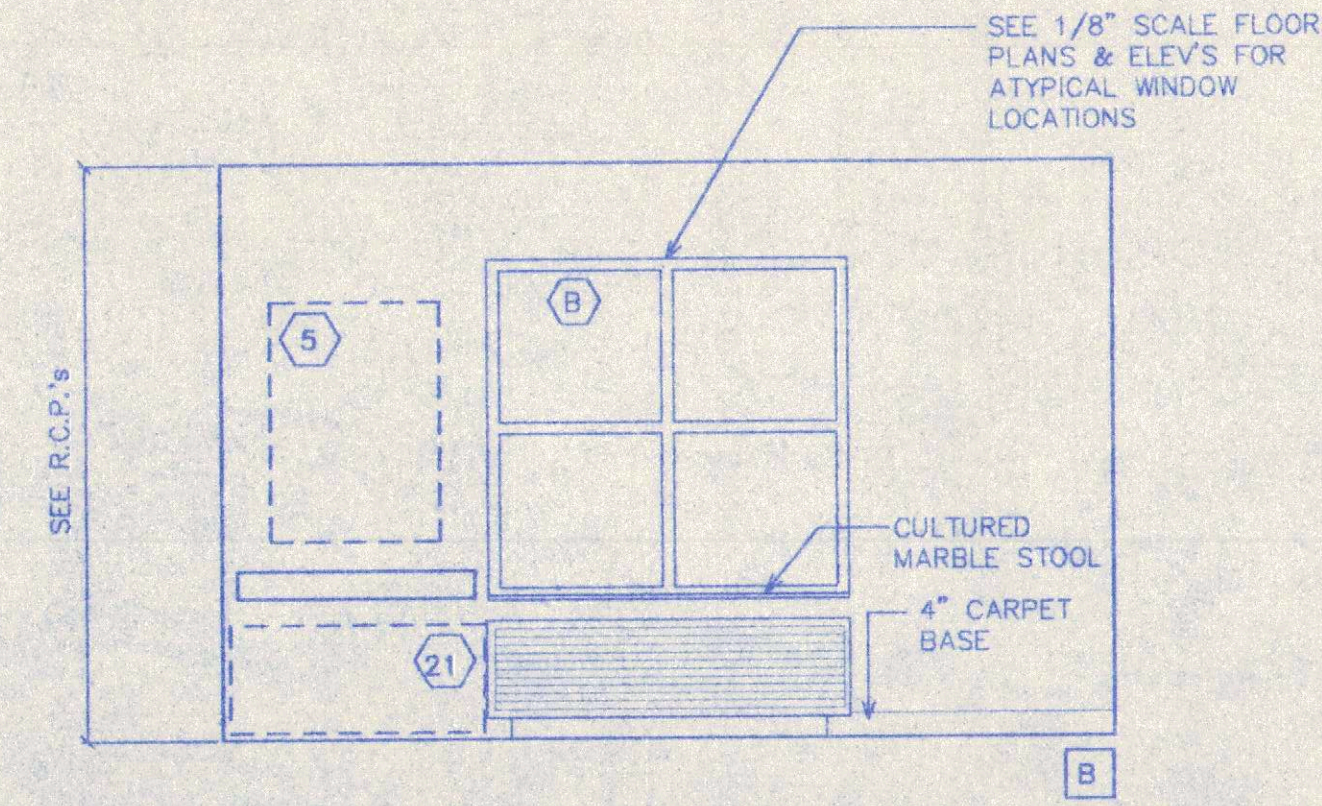
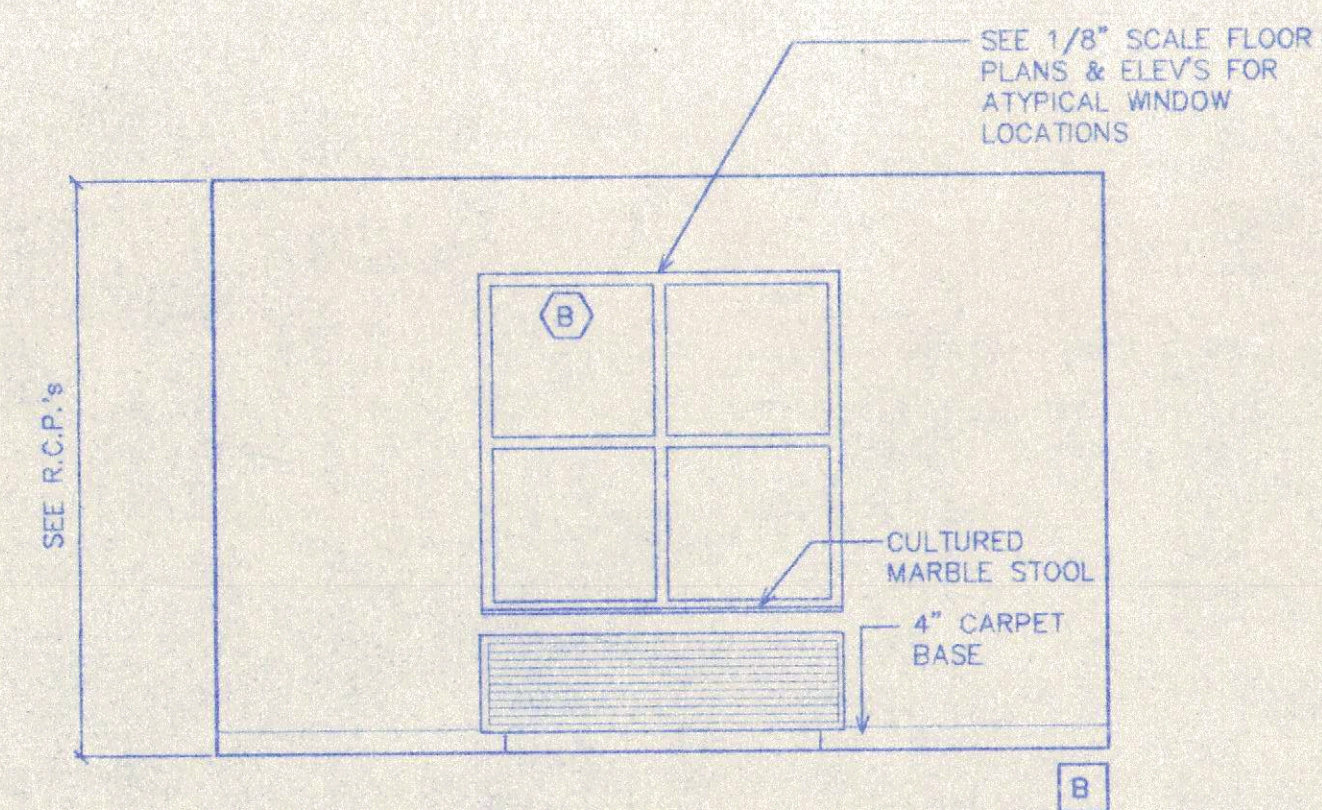
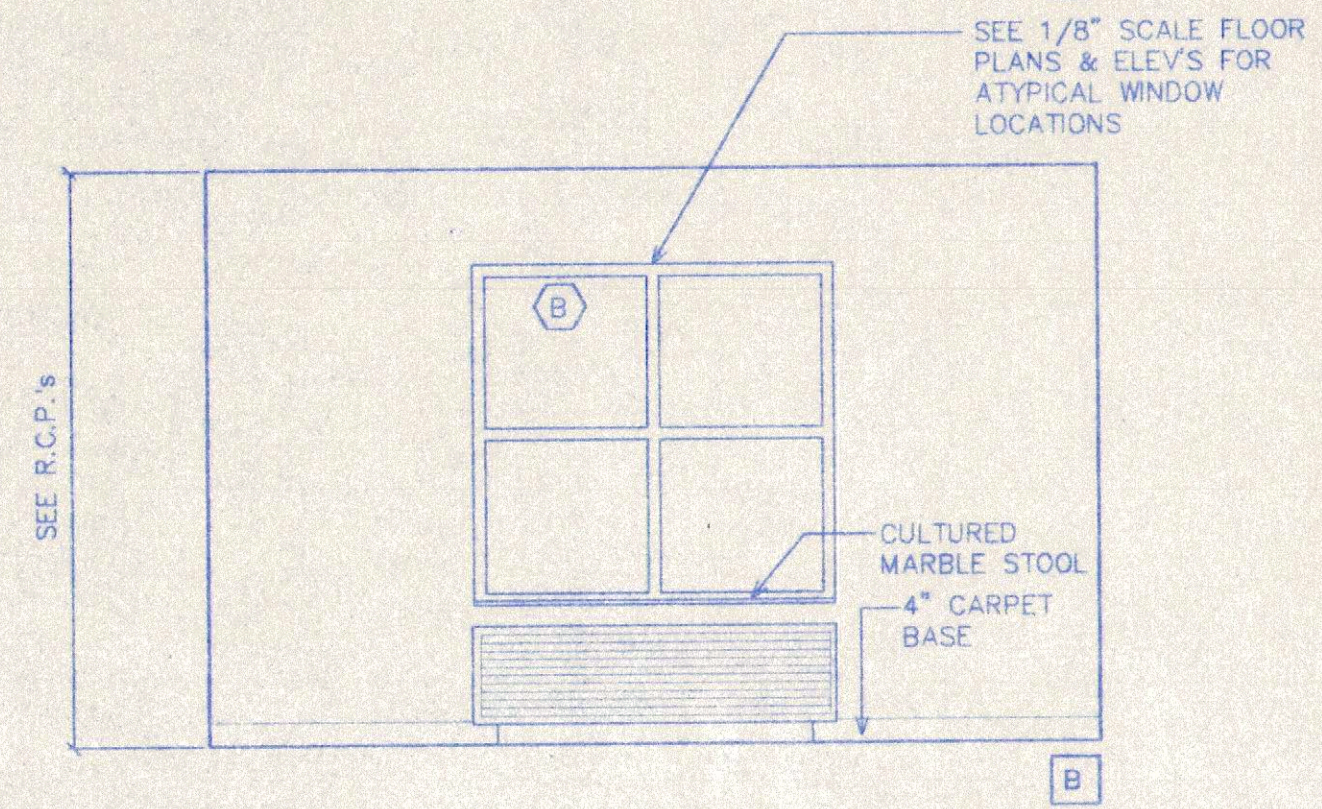
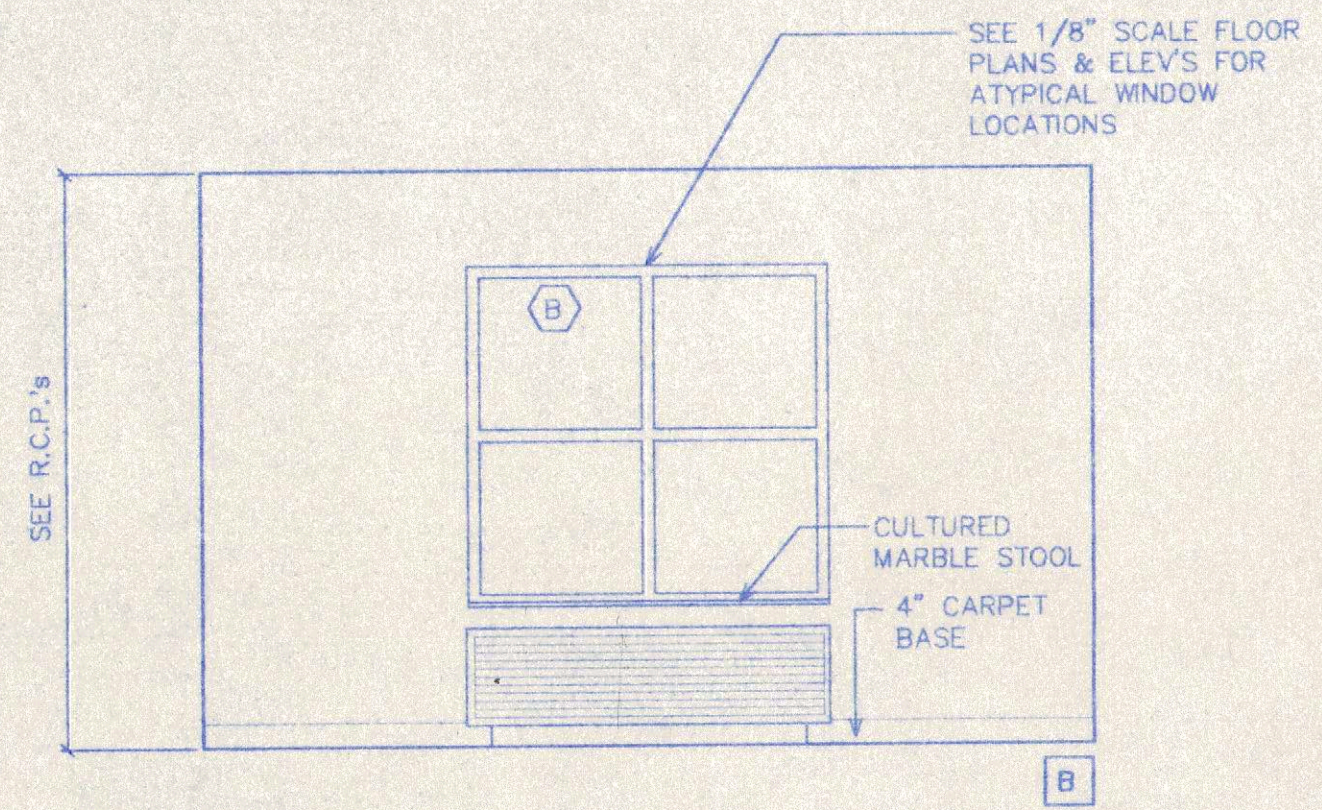
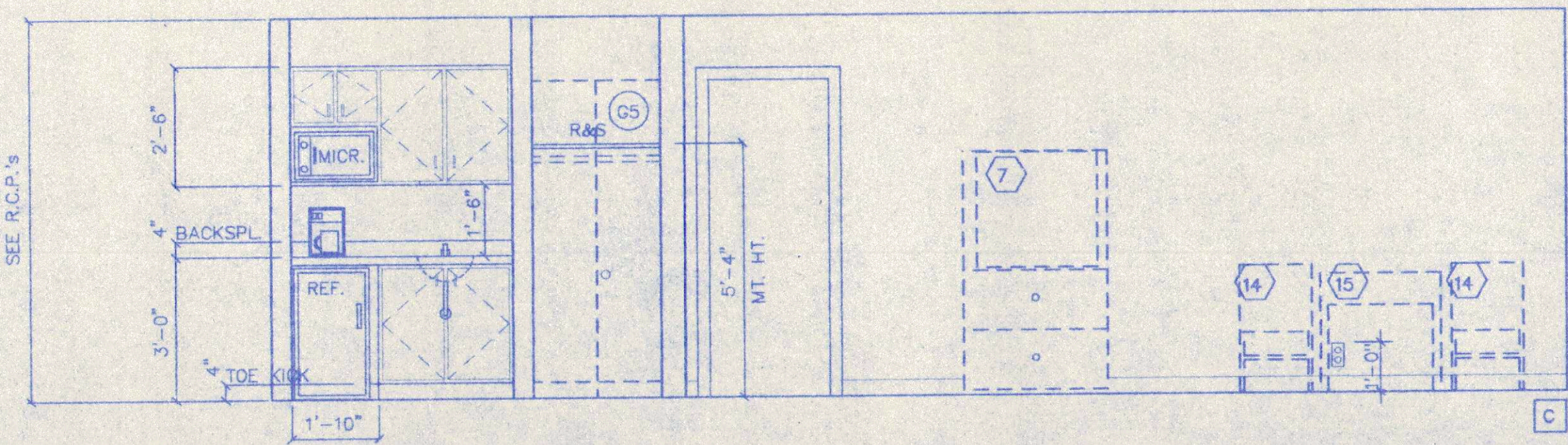
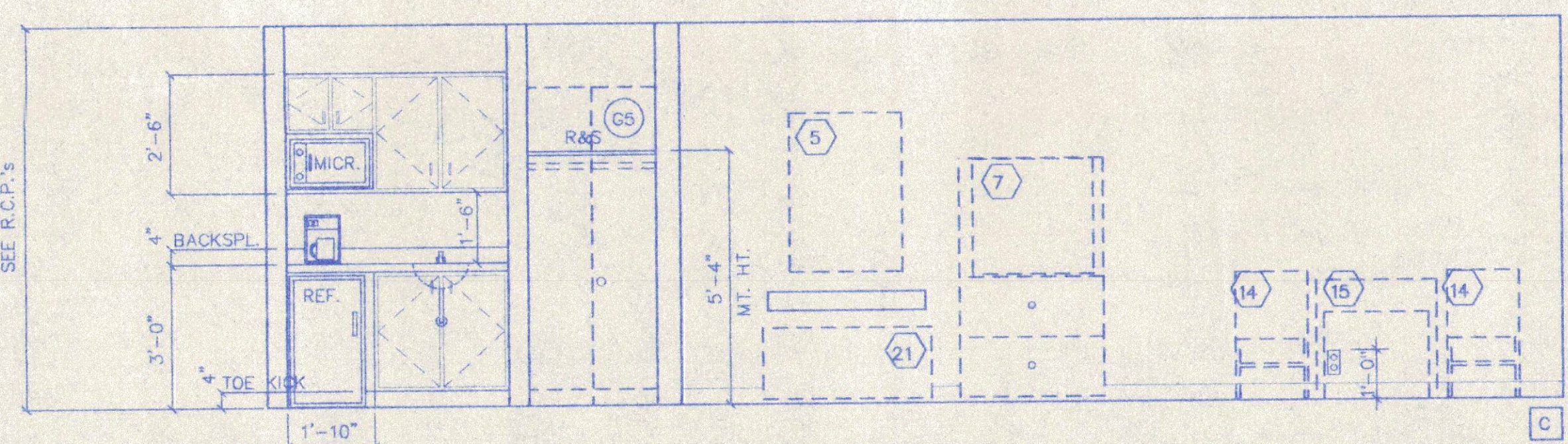
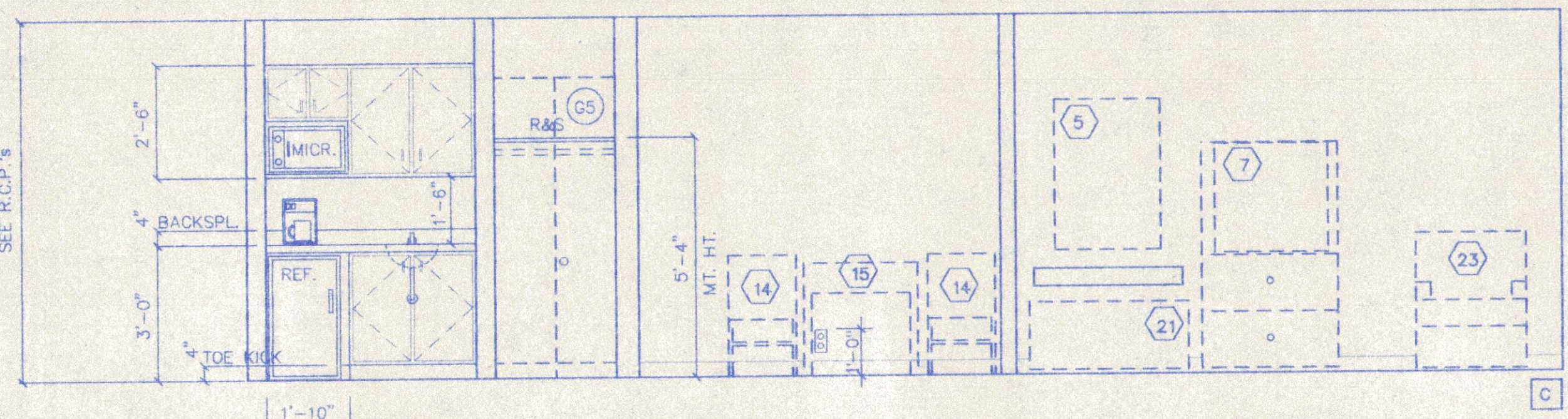
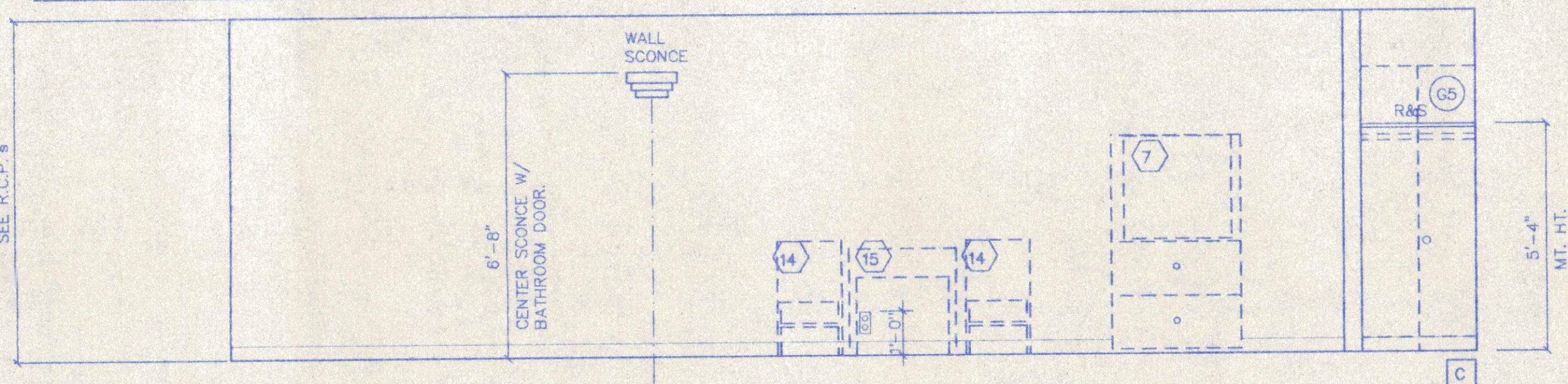

4 KING @ LAUNDRY CHUTE  
 SCALE 3/8" = 1'-0"

3 KING SUITE  
 SCALE 3/8" = 1'-0"

2 KING UNIT  
 SCALE 3/8" = 1'-0"

1 QUEEN/QUEEN UNIT PLAN  
 SCALE 3/8" = 1'-0"

THIS DRAWING IS THE COPYRIGHT OF HABITAT ARCHITECTURAL GROUP, P.A. AS OF THE DATE NOTED UNDER "DATE" IN RIGHT MARGIN. ALL RIGHTS RESERVED. THIS DRAWING IS NOT TO BE REPRODUCED OR COPIED IN WHOLE OR IN PART, IT IS NOT TO BE USED ON ANY OTHER PROJECT AND IS TO BE RETURNED UPON REQUEST.  
 PATH: \\ATM01E1\MT-COMM\GREGORYB-GILL-ARCH\090904-A6.3000

**FURNISHING LEGEND**

- |   |   |
|---|---|
| ① KING BED—<br>HEAD BOARD—78"Wx16 1/2"Hx1 1/2"D<br>2X6 WD. BLOCKING ● HEADBOARD—TYP.  | ⑬ COFFEE TABLE                                  |
| ② QUEEN BED—<br>HEAD BOARD—60"Wx15 1/2"Hx1 1/2"D<br>2X6 WD. BLOCKING ● HEADBOARD—TYP. | ⑭ ACTIVITY CHAIR                                |
| ③ NIGHTSTAND—20"Wx24"Hx18"D   | ⑮ ACTIVITY TABLE                                |
| ④ LAMP—WALL MOUNTED—PLUG WIRED  | ⑯ DESK CHAIR                                    |
| ⑤ MIRROR W/ BUMPER GUARD BELOW  | ⑰ DESK TABLE                                    |
| ⑥ WARDROBE—36"W x66"H x22"D   | ⑱ MICROWAVE &<br>UNDER THE COUNTER REFRIGERATOR |
| ⑦ TV ARMOIRE—(27")  | ⑲ RECLINER                                      |
| ⑧ CHEST OF DRAWERS<br>72"W x30"H x22"D  | ⑳ KITCHEN TABLE AND CHAIRS                      |
| ⑨ LAMP— PLUG WIRED  | ㉑ LUGGAGE RACK—42"Wx18"Hx22"D                   |
| ⑩ SLEEPER SOFA  | ㉒ CHAIR W/OTTOMAN                               |
| ⑪ END TABLE LAMP  | ㉓ LOUNGE CHAIR                                  |
| ⑫ END TABLE   | ㉔ FLOOR LAMP                                    |

THIS DRAWING IS THE COPYRIGHT OF HABITAT ARCHITECTURAL GROUP, P.A. AS OF THE DATE NOTED UNDER "DATE" IN RIGHT MARGIN - ALL RIGHTS RESERVED. THIS DRAWING IS NOT TO BE REPRODUCED OR COPIED IN WHOLE OR IN PART. IT IS NOT TO BE USED ON ANY OTHER PROJECT AND IS TO BE RETURNED UPON REQUEST.

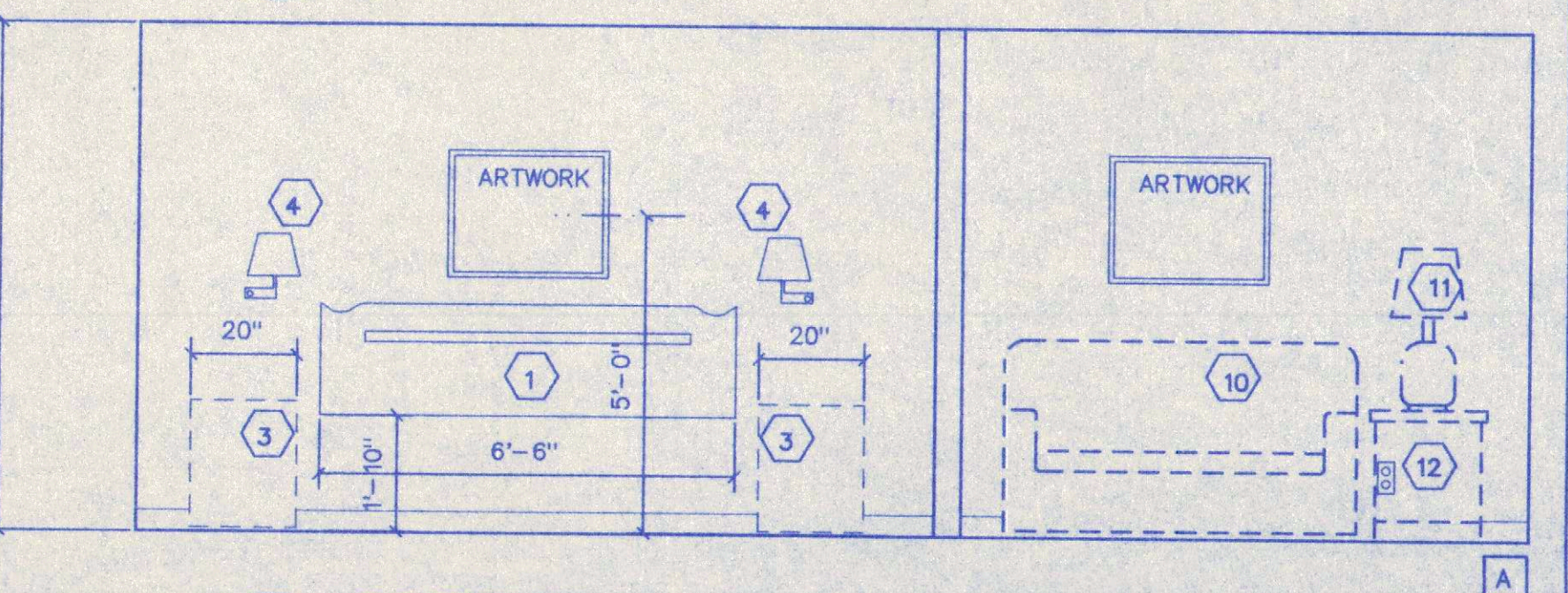
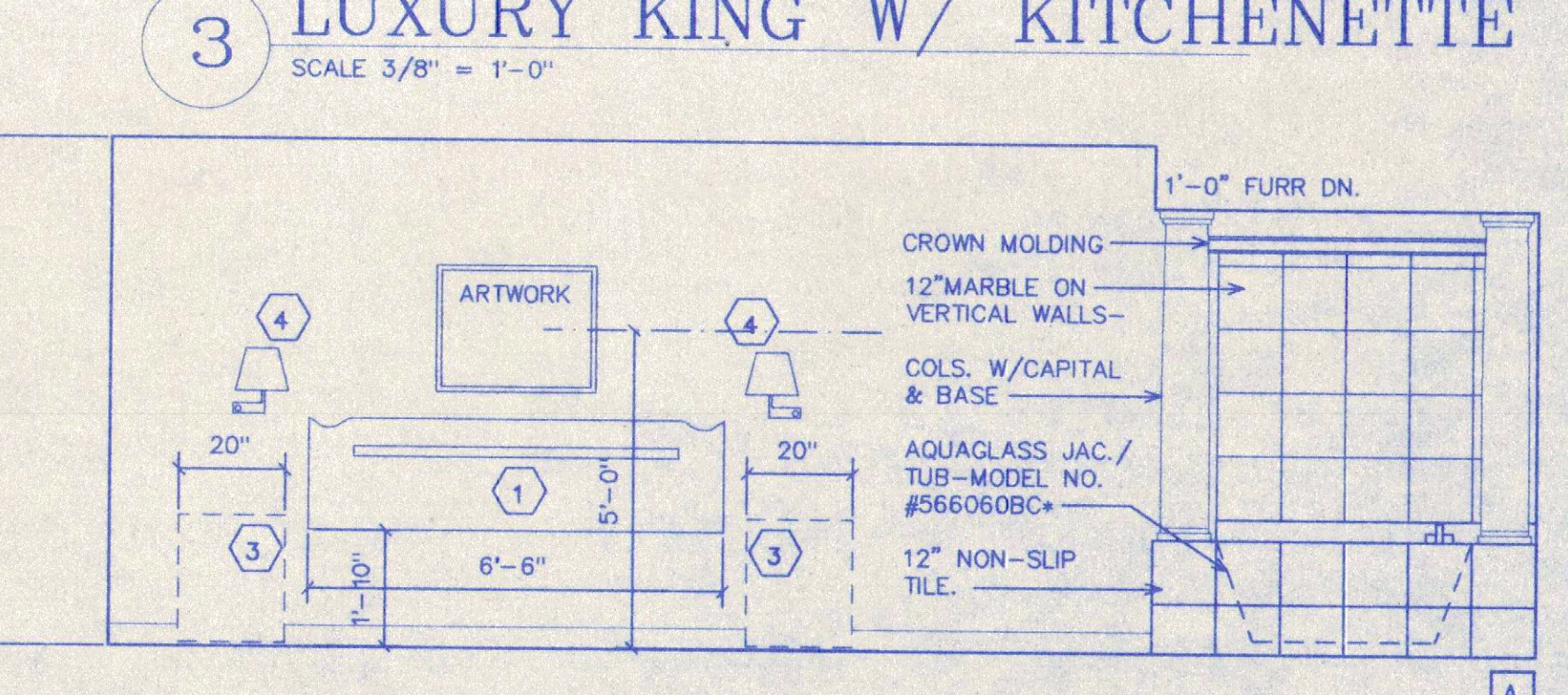
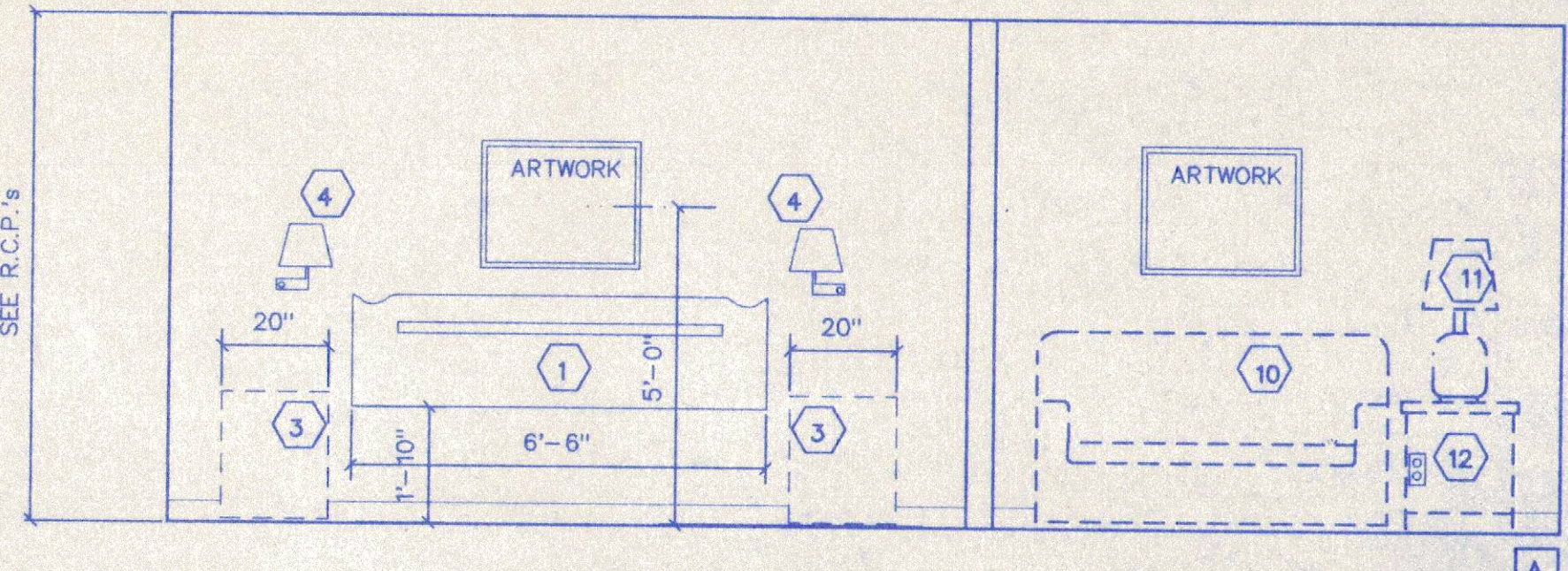
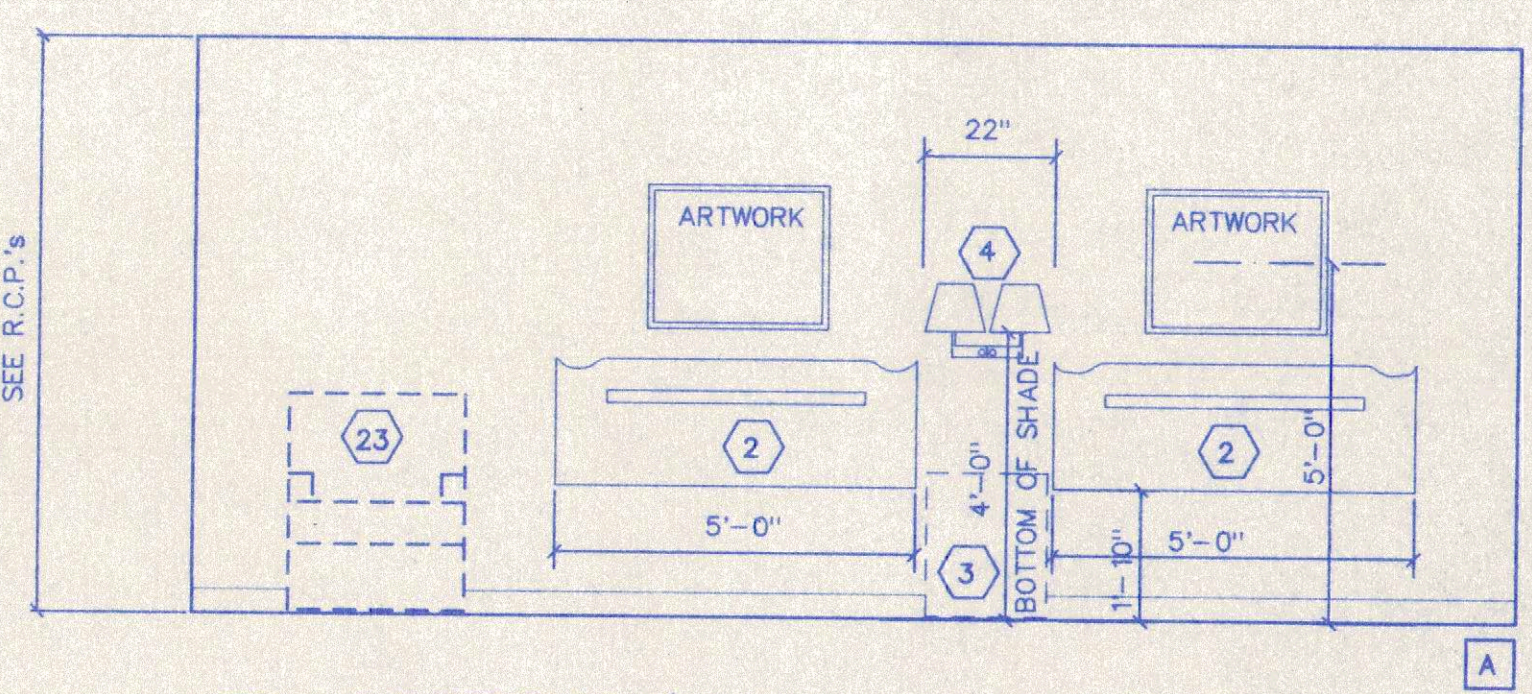
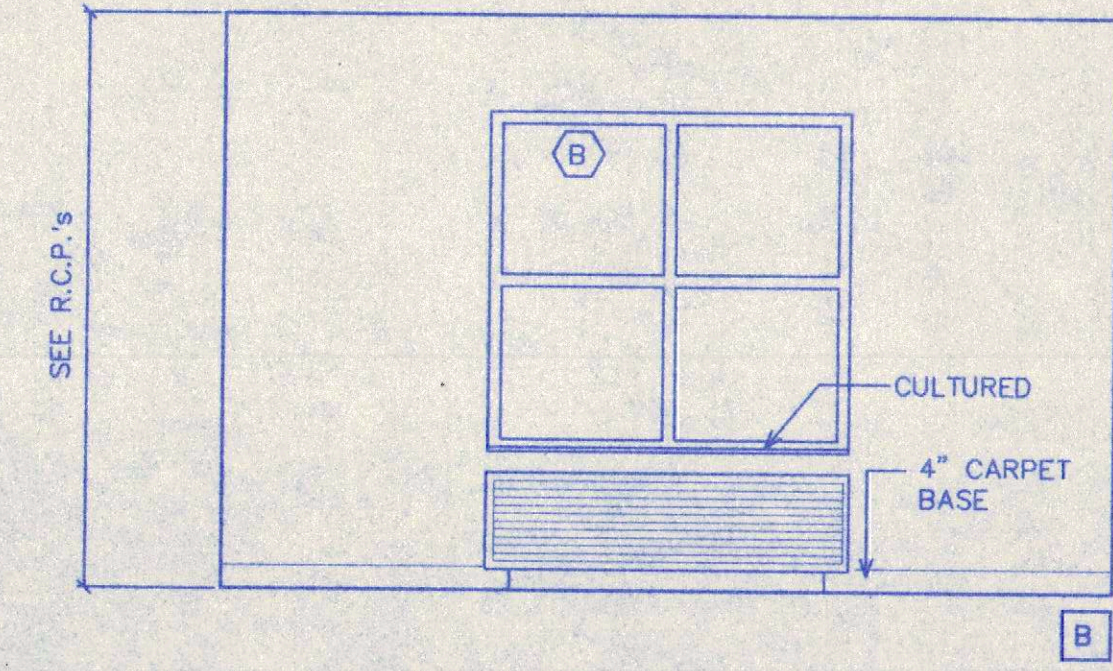
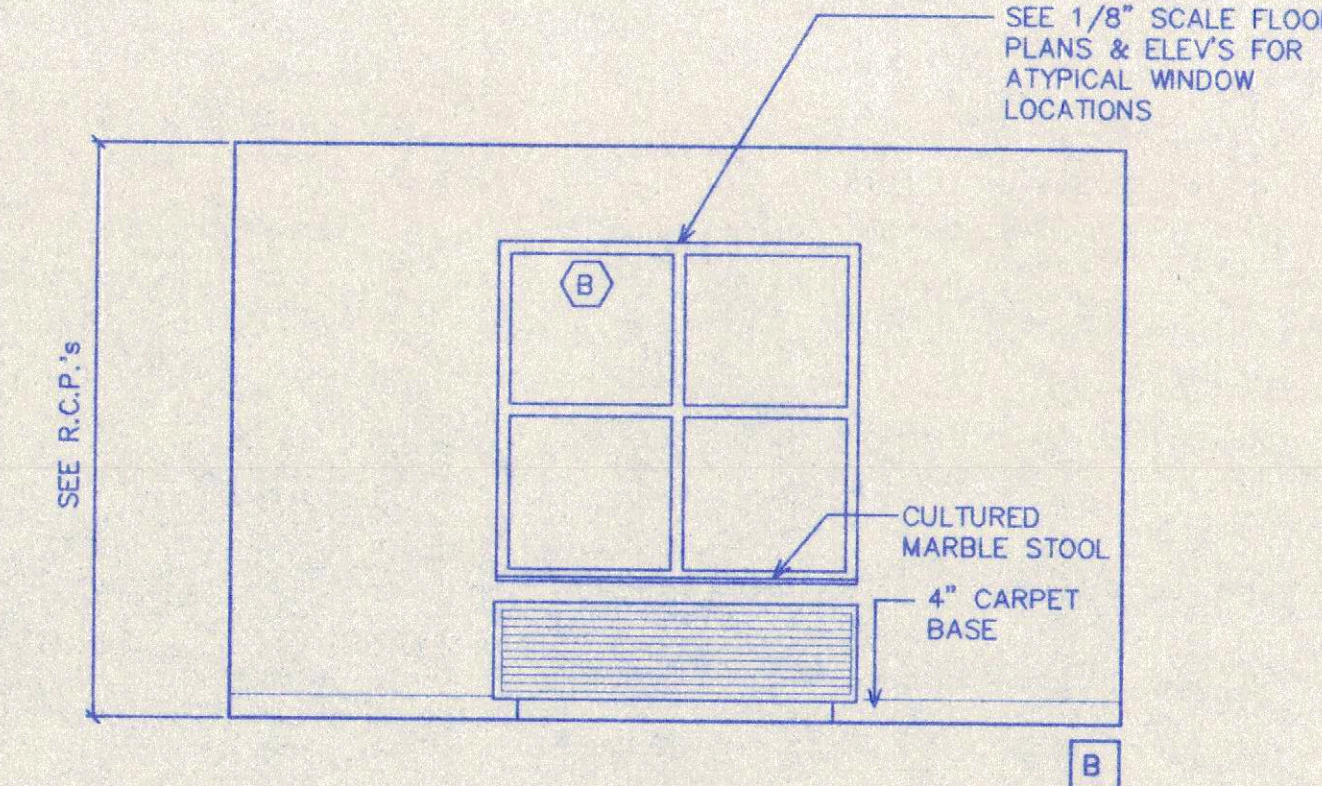
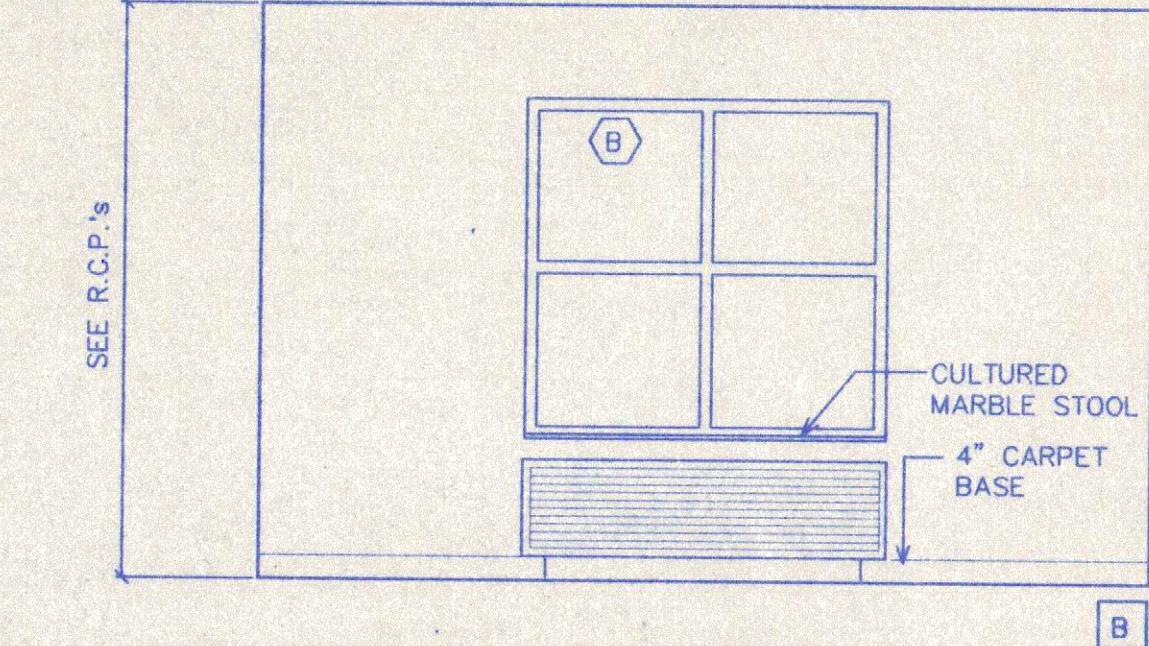
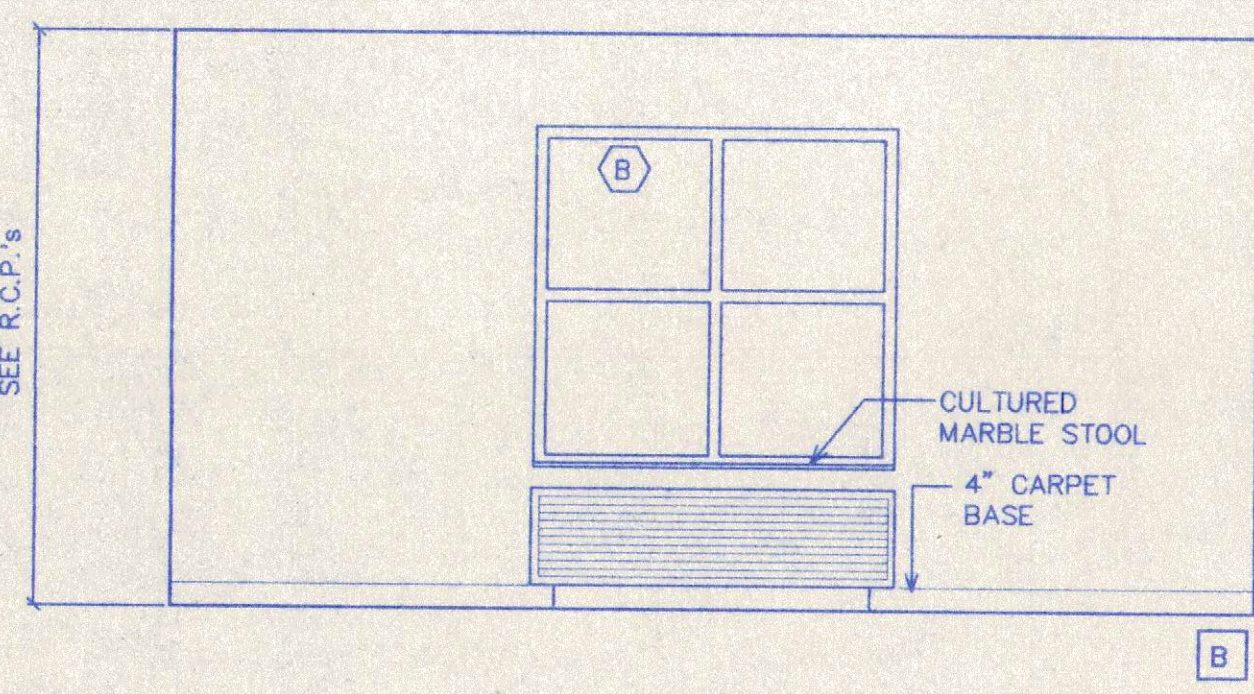
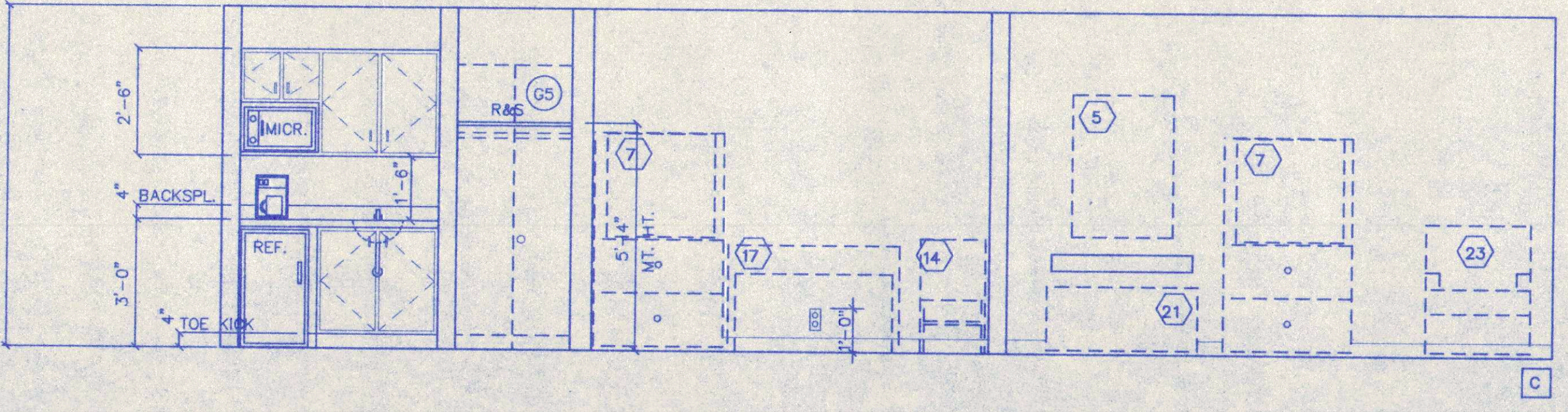
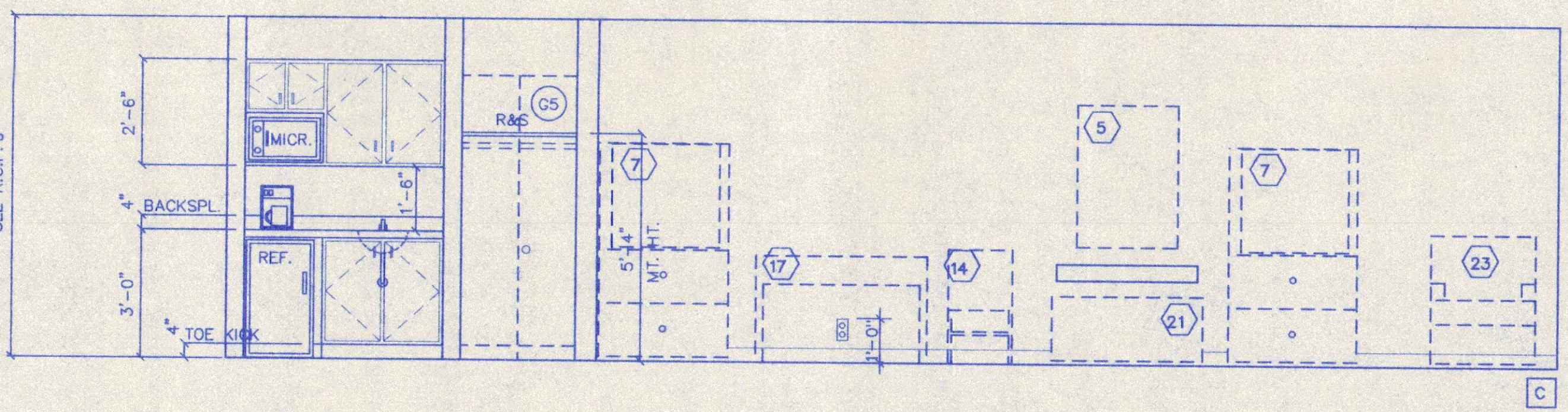
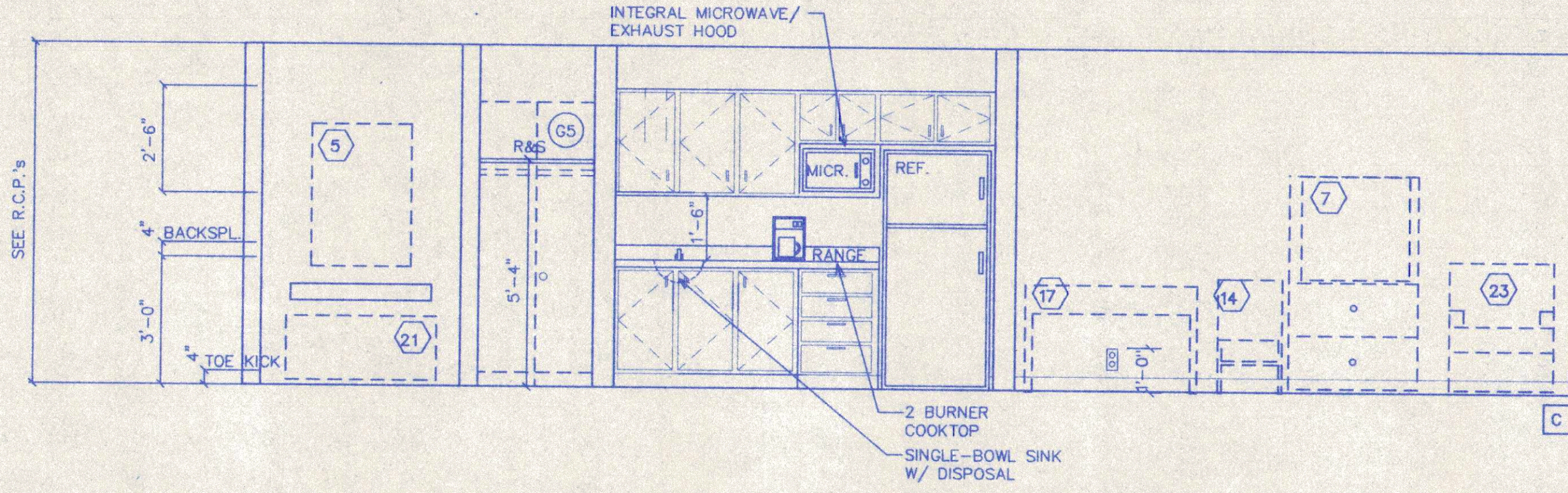
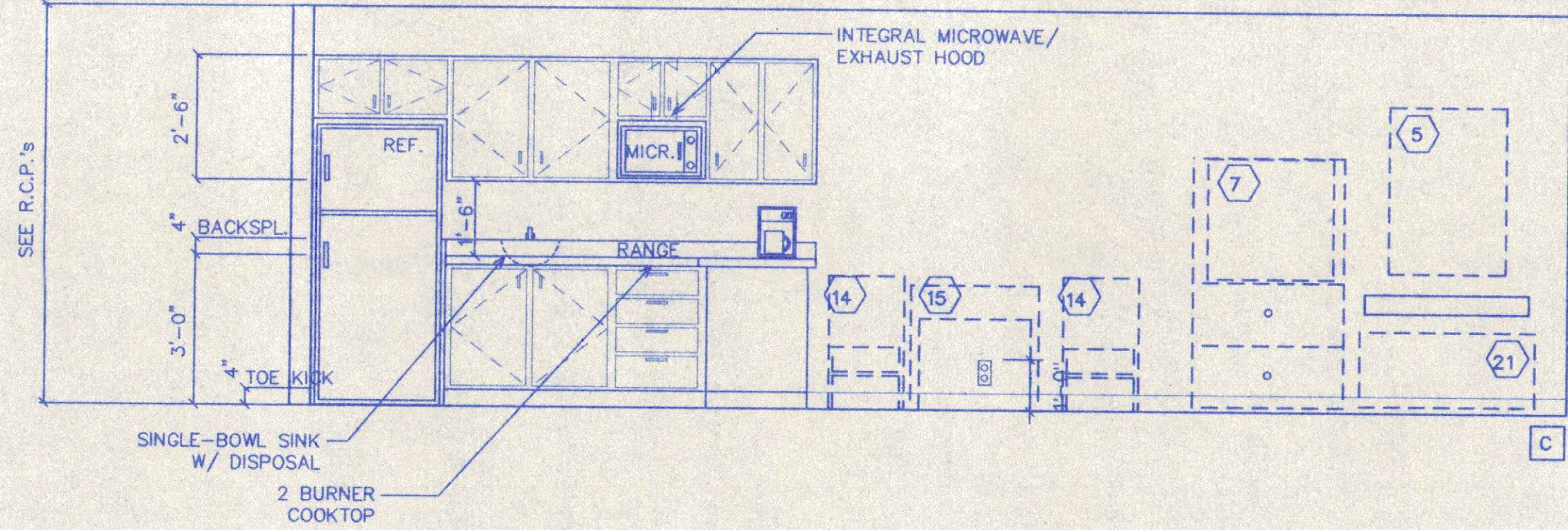

**4 QUEEN/QUEEN W/ KITCHENETTE**  
SCALE 3/8" = 1'-0"

**3 LUXURY KING W/ KITCHENETTE**  
SCALE 3/8" = 1'-0"

**2 KING JACUZZI SUITE**  
SCALE 3/8" = 1'-0"

**1 LUXURY KING SUITE**  
SCALE 3/8" = 1'-0"

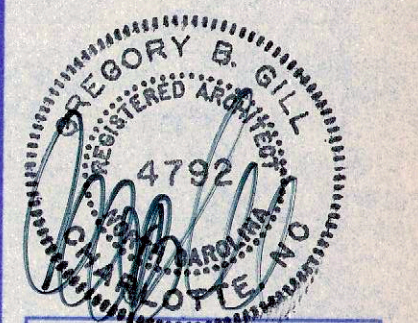

**FURNISHING LEGEND**

- |   |  |
|---|--|
| 1 KING BED—<br>HEAD BOARD—78"Wx16 1/2"Hx1 1/2"D<br>2X6 WD. BLOCKING @ HEADBOARD—TYP.  | 13 COFFEE TABLE                                  |
| 2 QUEEN BED—<br>HEAD BOARD—60"Wx15 1/2"Hx1 1/2"D<br>2X6 WD. BLOCKING @ HEADBOARD—TYP. | 14 ACTIVITY CHAIR                                |
| 3 NIGHTSTAND—20"Wx24"Hx16"D   | 15 ACTIVITY TABLE                                |
| 4 LAMP—WALL MOUNTED—PLUG WIRE   | 16 DESK CHAIR                                    |
| 5 MIRROR W/ BUMPER GUARD BELOW  | 17 DESK TABLE                                    |
| 6 WARDROBE—36"W x86"H x22"D   | 18 MICROWAVE &<br>UNDER THE COUNTER REFRIGERATOR |
| 7 TV ARMOIRE—(27")  | 19 RECLINER                                      |
| 8 CHEST OF DRAWERS<br>72"W x30"H x22"D  | 20 KITCHEN TABLE AND CHAIRS                      |
| 9 LAMP— PLUG WIRE   | 21 LUGGAGE RACK—42"Wx18"Hx22"D                   |
| 10 SLEEPER SOFA   | 22 CHAIR W/OTTOMAN                               |
| 11 END TABLE LAMP   | 23 LOUNGE CHAIR                                  |
| 12 END TABLE  | 24 FLOOR LAMP                                    |

THIS DRAWING IS THE COPYRIGHT OF HABITAT ARCHITECTURAL GROUP, P.A. AS OF THE DATE NOTED UNDER "DATE" IN RIGHT MARGIN. ALL RIGHTS RESERVED. THIS DRAWING IS NOT TO BE REPRODUCED OR COPIED IN WHOLE OR IN PART, IT IS NOT TO BE USED ON ANY OTHER PROJECT AND IS TO BE RETURNED UPON REQUEST.

P:\20\11\HOTEL\INT-COMM\SUITES\187-073A-3800A\VDY-18-2000

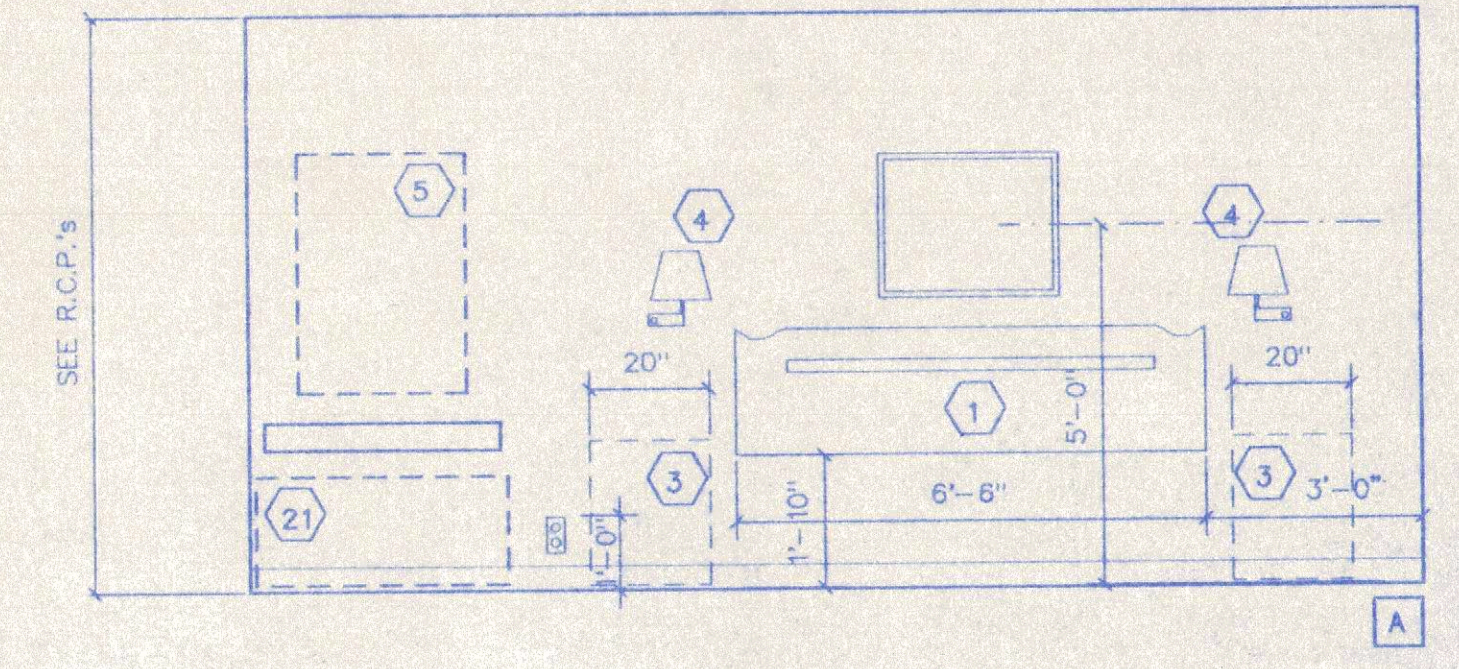
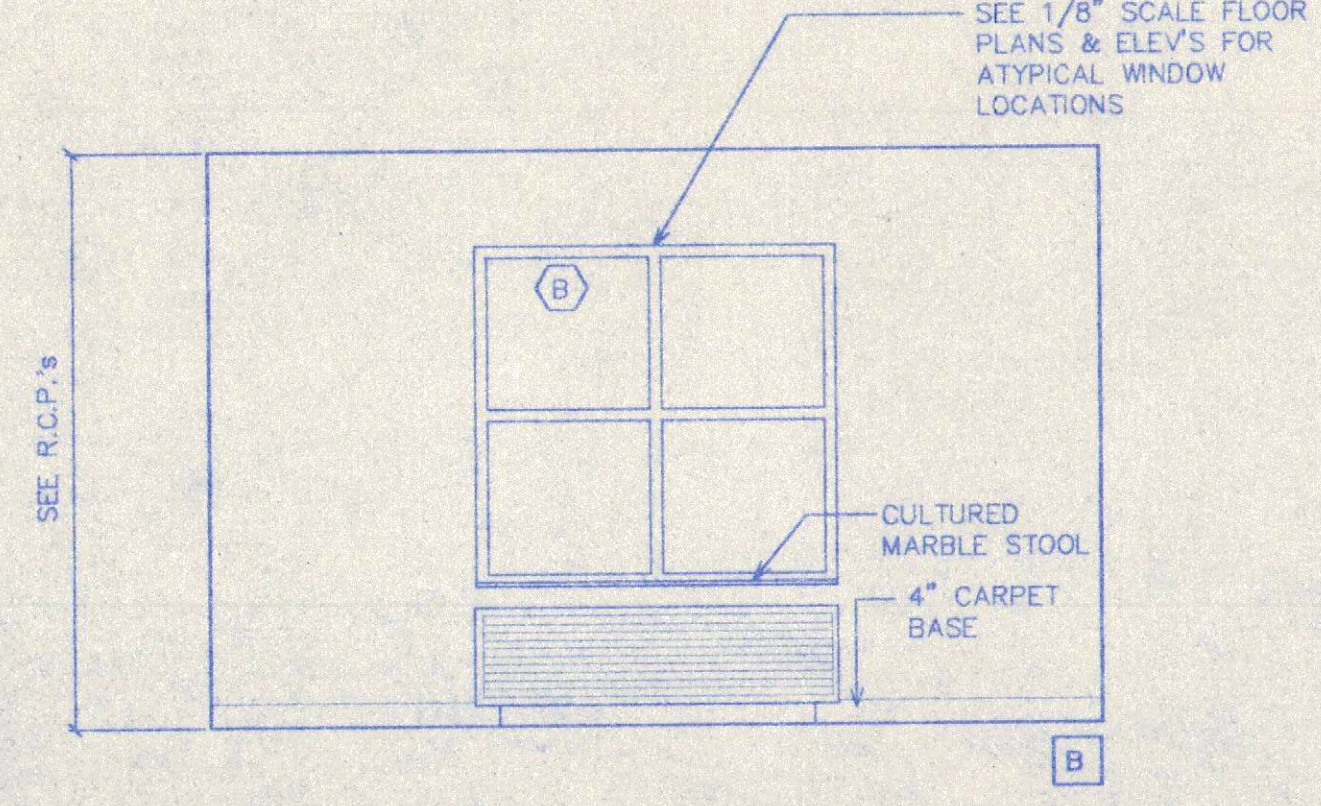
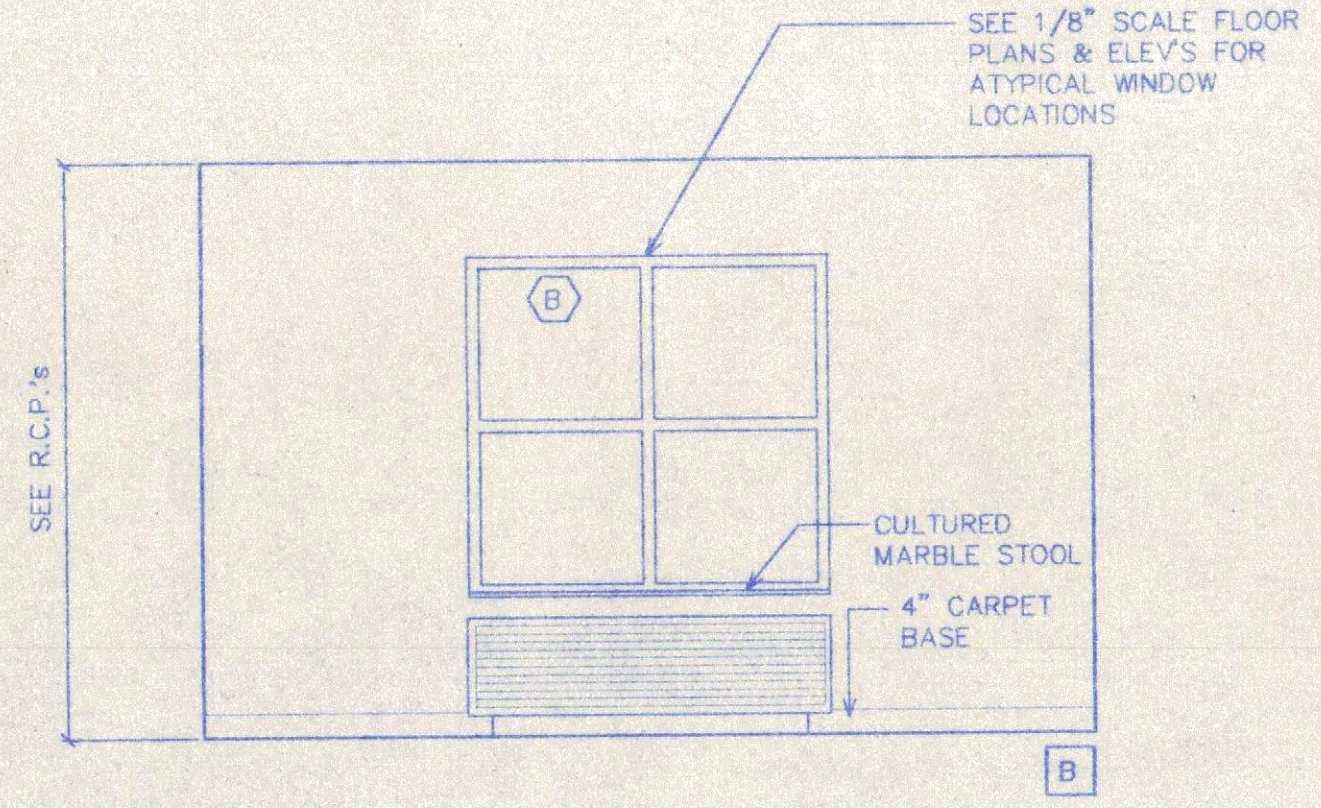
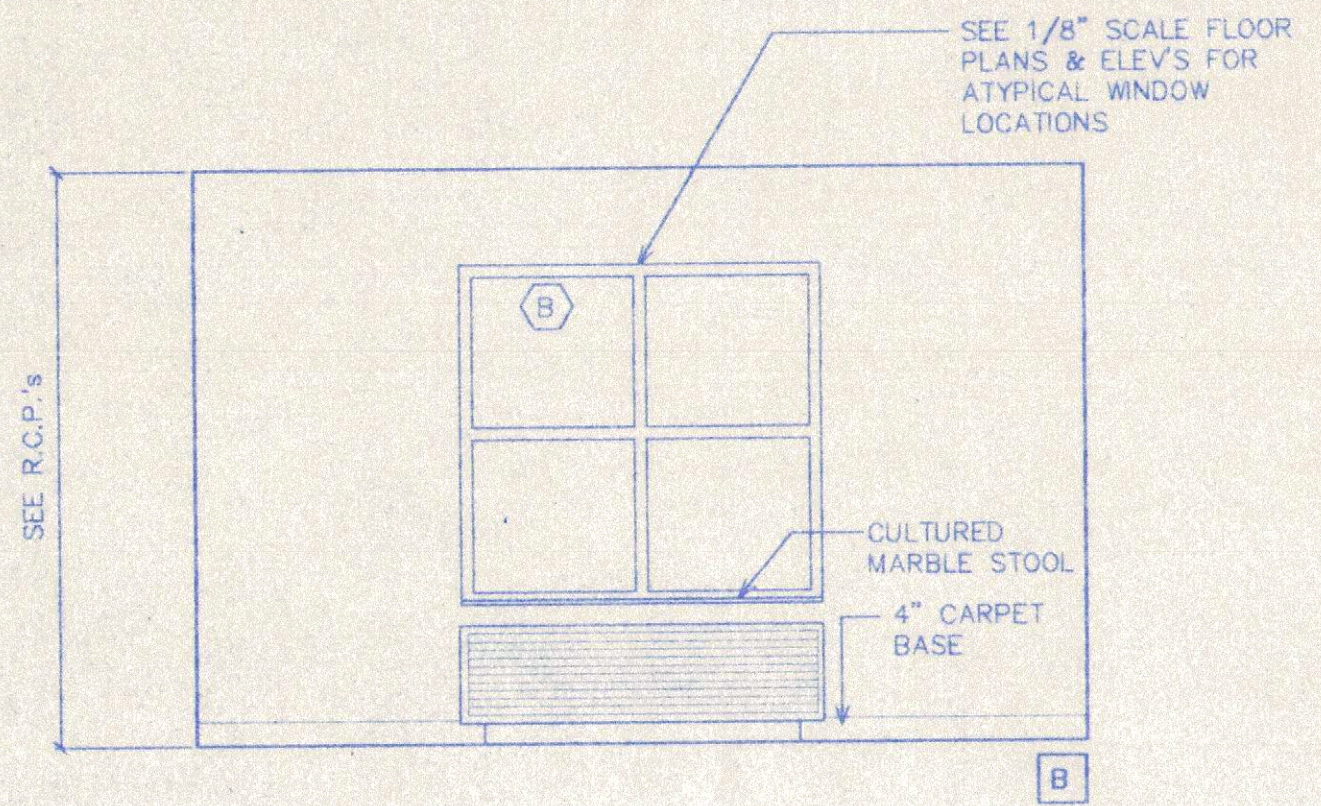
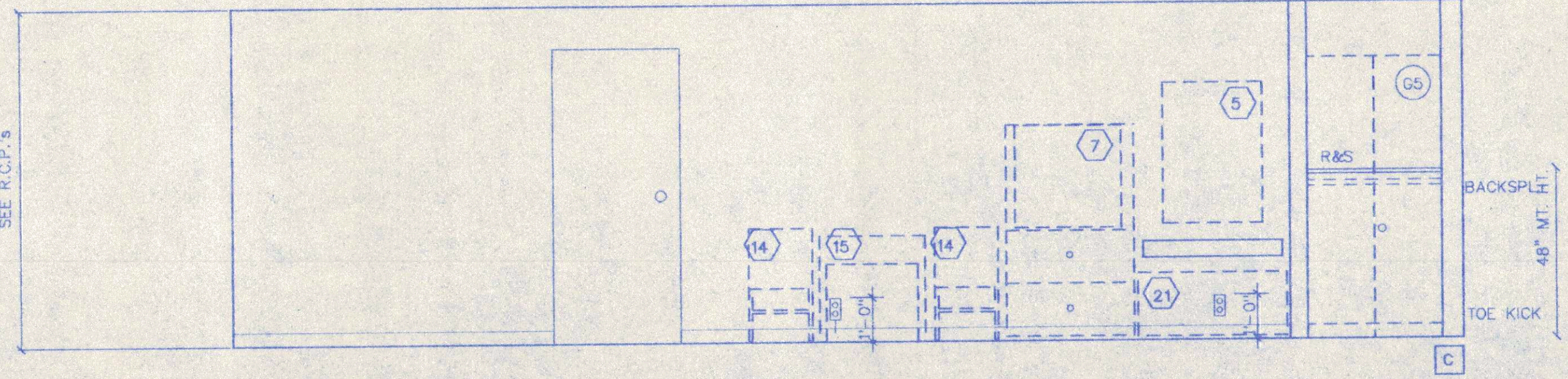
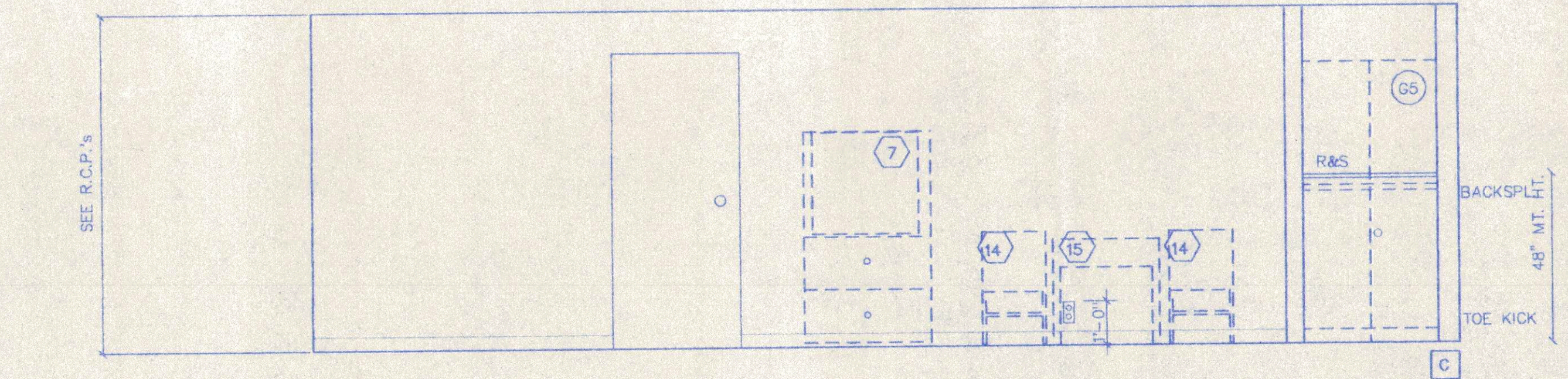
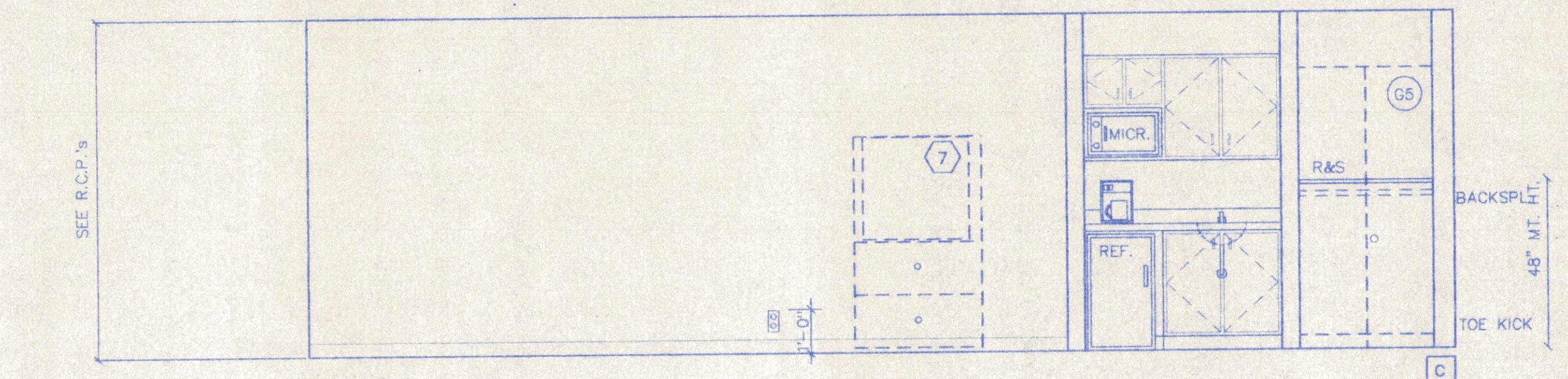

**3 ACCESS. KING JACUZZI SUITE**  
SCALE 3/8" = 1'-0"

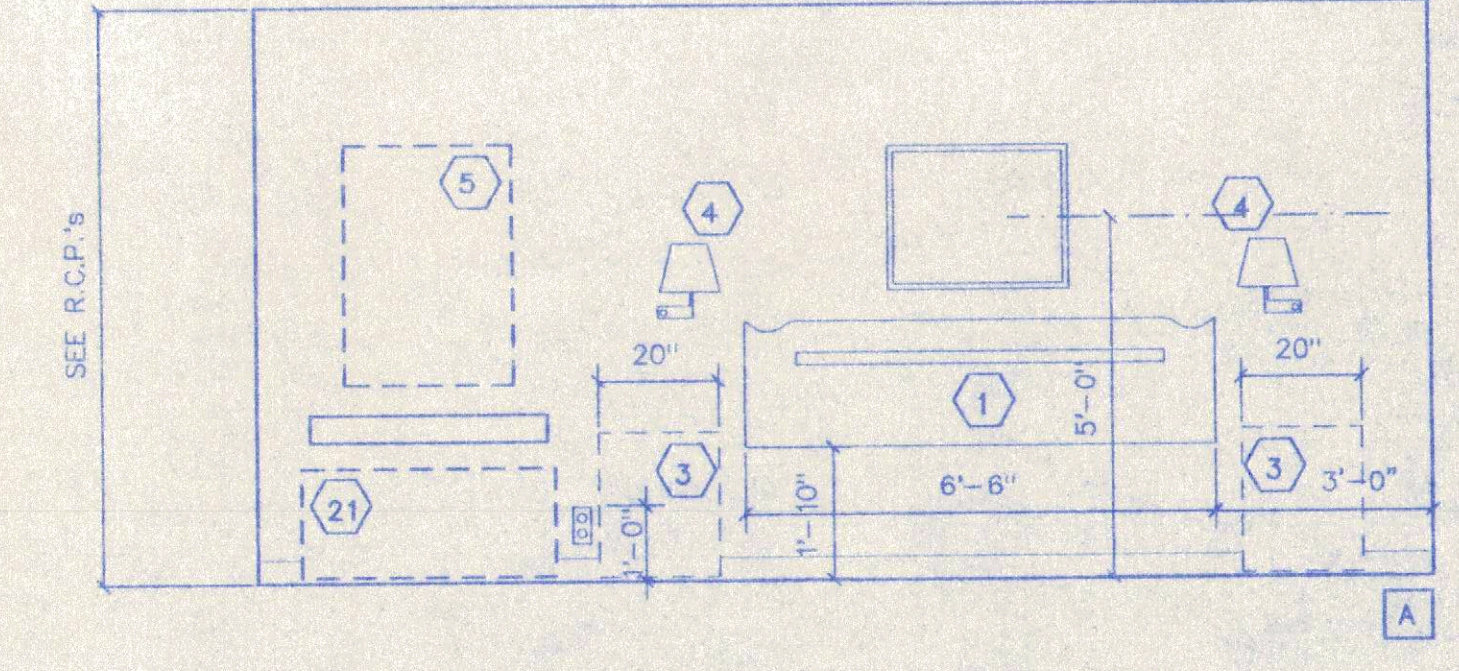

**2 ACCESSIBLE KING UNIT**  
SCALE 3/8" = 1'-0"  
W/ ROLL-IN SHOWER

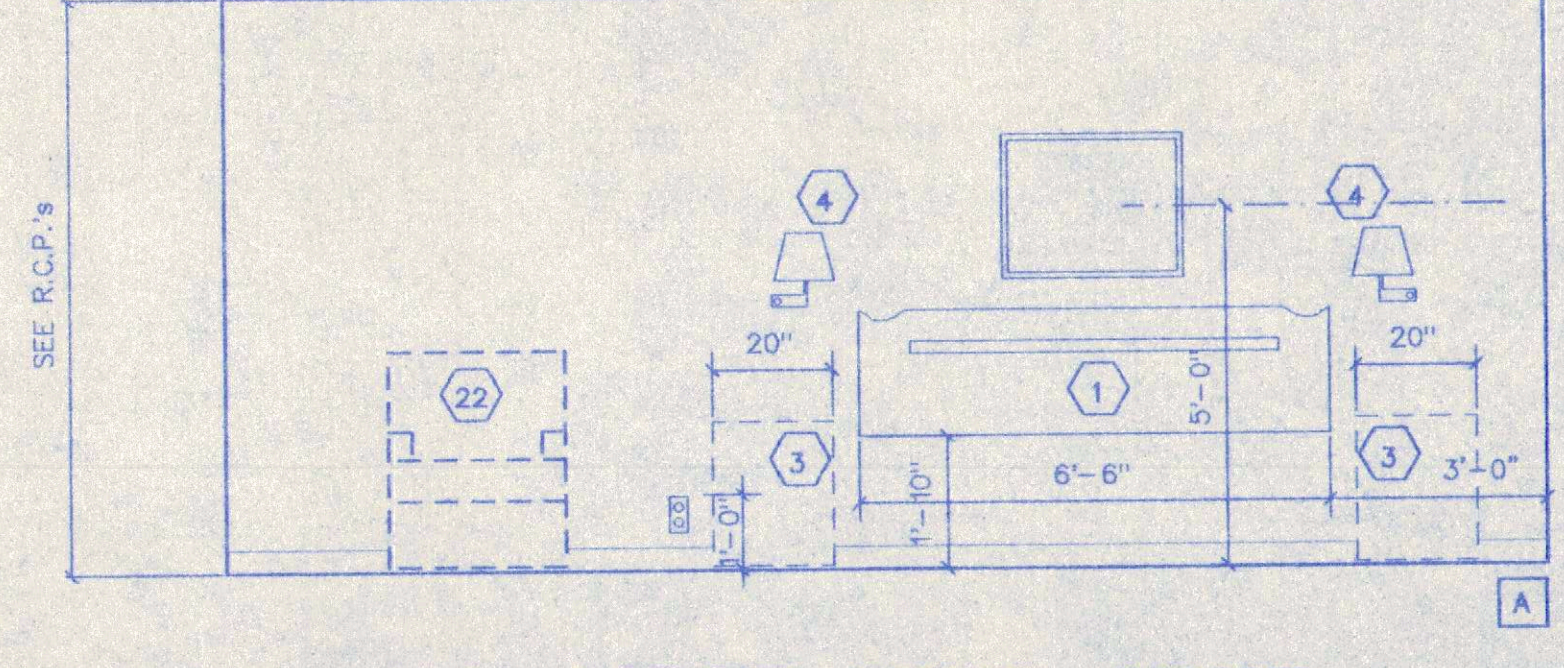

**1 ACCESSIBLE KING UNIT**  
SCALE 3/8" = 1'-0"

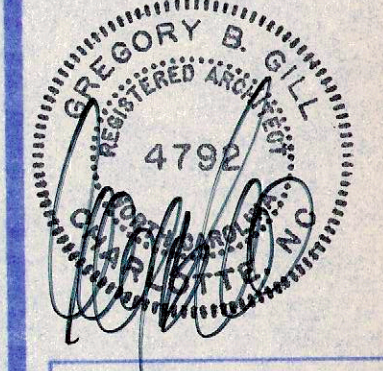

THIS DRAWING IS THE PROPERTY OF HABITAT ARCHITECTURAL GROUP, P.A. AS OF THE DATE NOTED UNDER "DATE" IN RIGHT MARGIN. ALL RIGHTS RESERVED. THIS DRAWING IS NOT TO BE REPRODUCED OR COPIED IN WHOLE OR IN PART. IT IS NOT TO BE USED ON ANY OTHER PROJECT AND IS TO BE RETURNED UPON REQUEST.

**TOILET ACCESSORIES LEGEND**

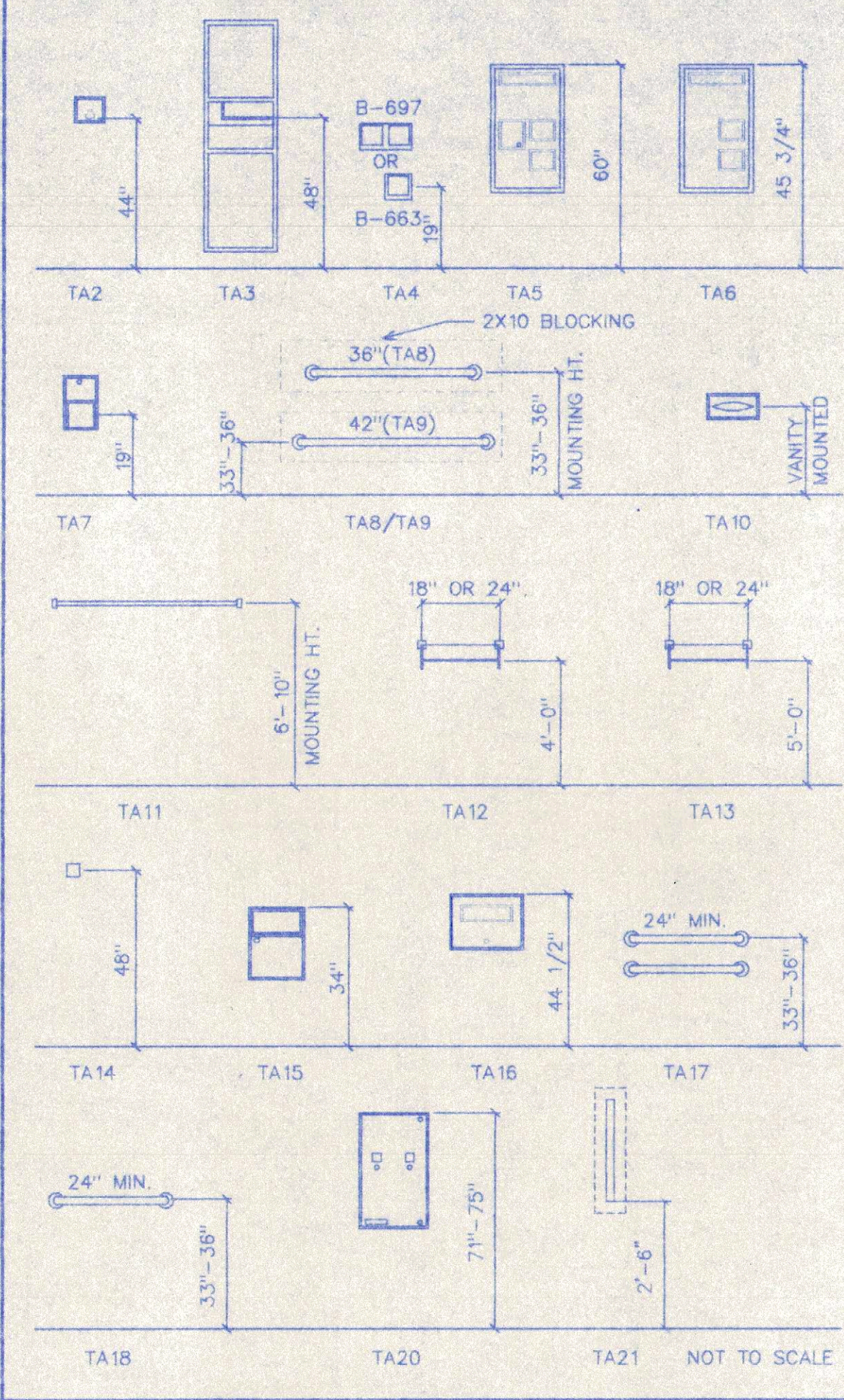

**TOILET ACCESSORIES LEGEND**

PRODUCTS AND NUMBERS LISTED BELOW ARE THOSE OF BOBRICK BASED ON CATALOGUE "1996 WASHROOM ACCESSORIES".  
 PROVIDE 2X6 BLOCKING @ ALL WALL HUNG ACCESSORIES.  
 PROVIDE 2X10 BLOCKING @ ALL WALL GRAB BARS.

TA-#	DESCRIPTION:
TA-1	LAVATORY MOUNTED SOAP DISPENSER-BOBRICK, #B-8221
TA-2	CONTURA SURFACE MOUNTED SOAP DISPENSER-BOBRICK, #B-4112
TA-3	RECESSED PAPER TOWEL DISPENSER & WASTE RECEPTACLE BOBRICK, #B-3944
TA-4	RECESSED TOILET TISSUE DISP. W/STORAGE SPACE FOR EXTRA ROLL- BOBRICK, #B-663/#B-697
TA-5	PARTITION MOUNTED COMPARTMENT W/TOILET SEAT COVER, NAPKIN DISPENSER, & TOILET TISSUE DISPENSER-DOUBLE-SIDED- BOBRICK, #B-357, (WOMEN'S)
TA-6	PARTITION MOUNTED COMPARTMENT W/TOILET SEAT COVER, & TOILET TISSUE DISPENSER- DOUBLE-SIDED BOBRICK, #B-3471, (MEN'S)
TA-7	RECESSED MULTI-ROLL TOILET TISSUE DISPENSER BOBRICK, #B-3888
TA-8	36" GRAB BAR, CONCEALED, PEENED GRIP-BOBRICK, #B-5507-36
TA-9	42" GRAB BAR, CONCEALED, PEENED GRIP-BOBRICK, #B-5507-42
TA-10	RECESSED FACIAL TISSUE DISPENSER-BOBRICK, #B-355
TA-11	HEAVY DUTY STAINLESS STEEL SHOWER CURTAIN ROD-BOBRICK, #B-6107, (MOUNT @ 6'-10")
TA-12	TOWEL SHELF W/TOWEL BAR- BOBRICK, #B-676
TA-13	TOWEL SHELF W/TOWEL BAR- BOBRICK, #B-676
TA-14	HEAVY DUTY ROBE HOOK- BOBRICK, #B-2116
TA-15	RECESSED SANITARY NAPKIN DISPOSAL- BOBRICK, #B-353
TA-16	RECESSED TOILET SEAT COVER DISPENSER- BOBRICK, #B-301
TA-17	GRAB BAR(BACK OF TUB)
TA-18	GRAB BAR(FOOT OF TUB)
TA-19	CONTINUOUS GRAB BAR(SHOWER)
TA-20	RECESSED SANITARY NAPKIN/TAMPON VENDOR BOBRICK-#B-3500
TA-21	2'-6" VERTICAL GRAB BAR (SIDE OF TUB) WITH 2' X 10" BLOCKING

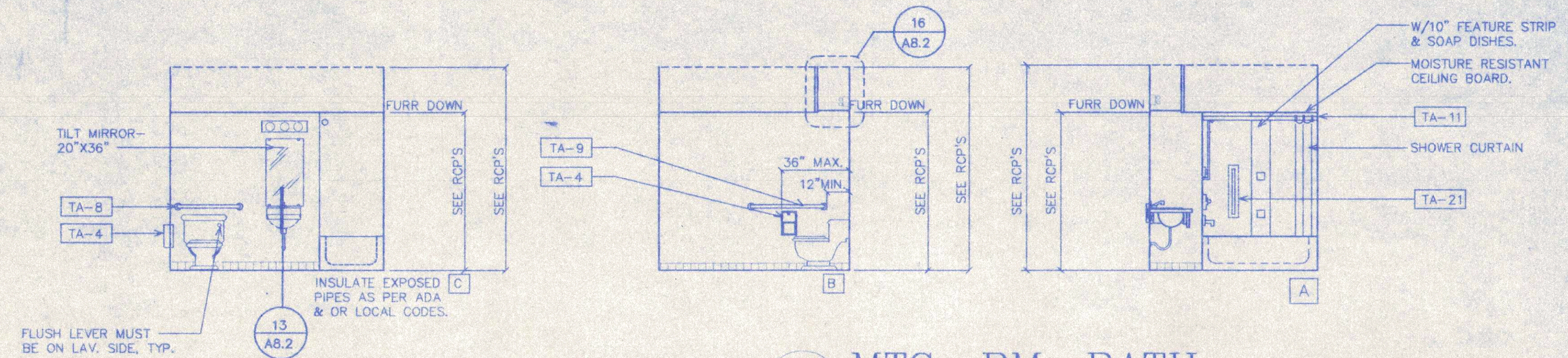

**4 MTG. RM. BATH**  
 SCALE 1/4" = 1'-0"

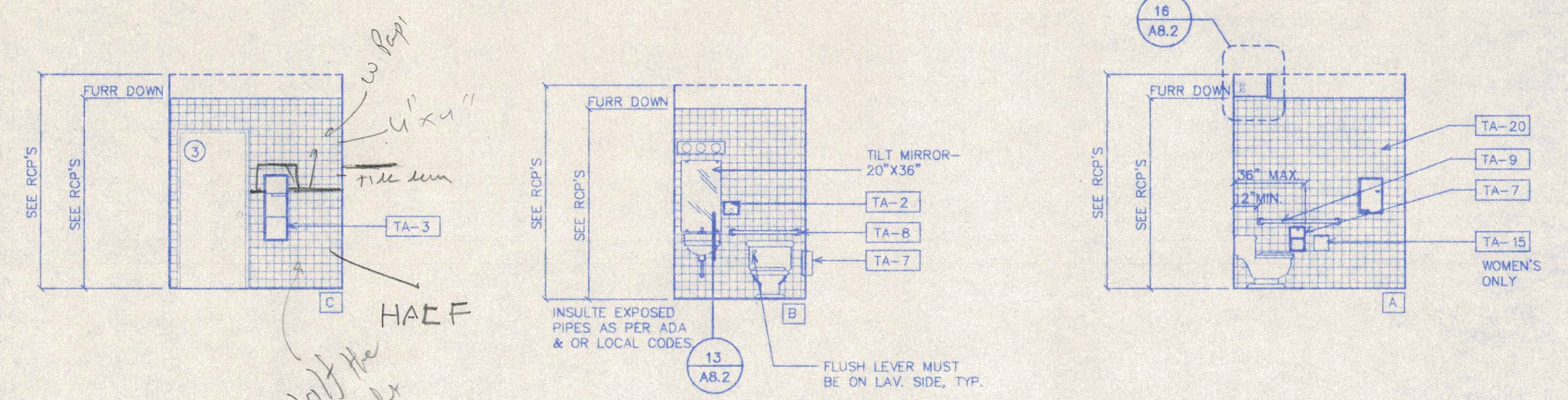

**3 PUBLIC RESTROOMS**  
 SCALE 1/4" = 1'-0"

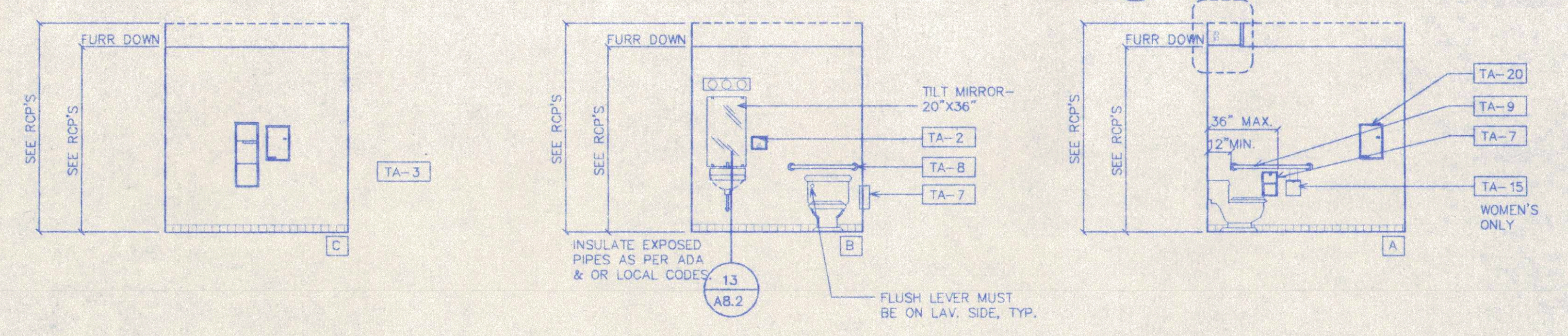

**2 EMPLOYEE RESTROOM**  
 SCALE 1/4" = 1'-0"

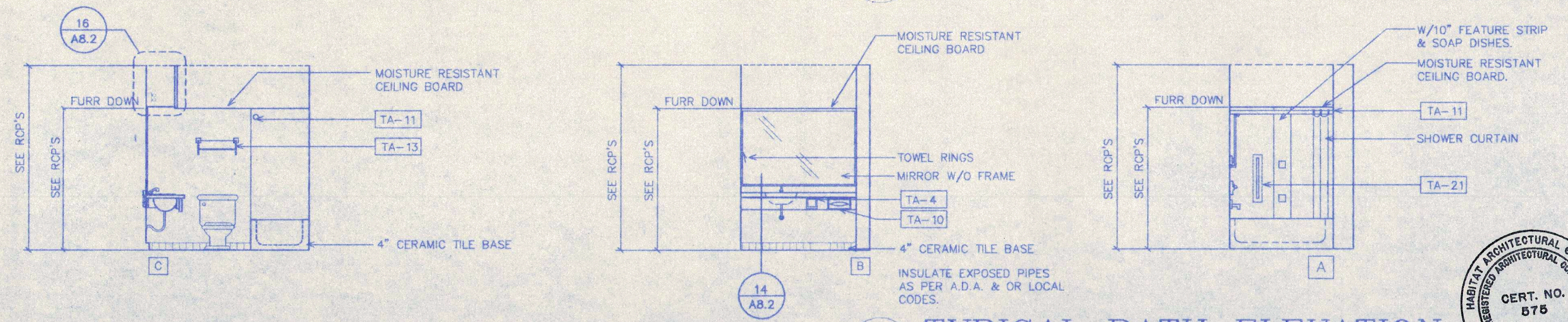

**1 TYPICAL BATH ELEVATION**  
 SCALE 1/4" = 1'-0"  
 @ KING UNIT & QUEEN/QUEEN UNIT.

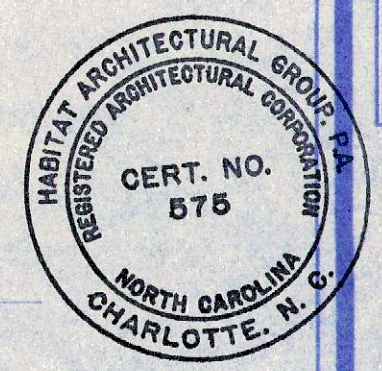
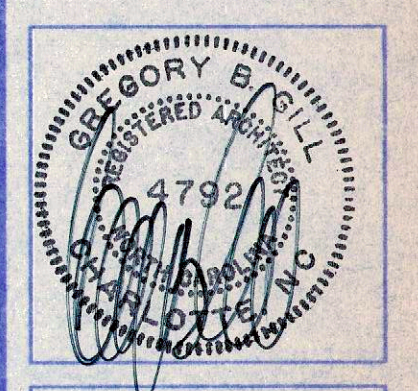

THIS DRAWING IS THE COPYRIGHT OF HABITAT ARCHITECTURAL GROUP, P.A. AS OF THE DATE NOTED UNDER "DATE" IN RIGHT MARGIN. ALL RIGHTS RESERVED. THIS DRAWING IS NOT TO BE REPRODUCED OR COPIED IN WHOLE OR IN PART. IT IS NOT TO BE USED ON ANY OTHER PROJECT AND IS TO BE RETURNED UPON REQUEST.

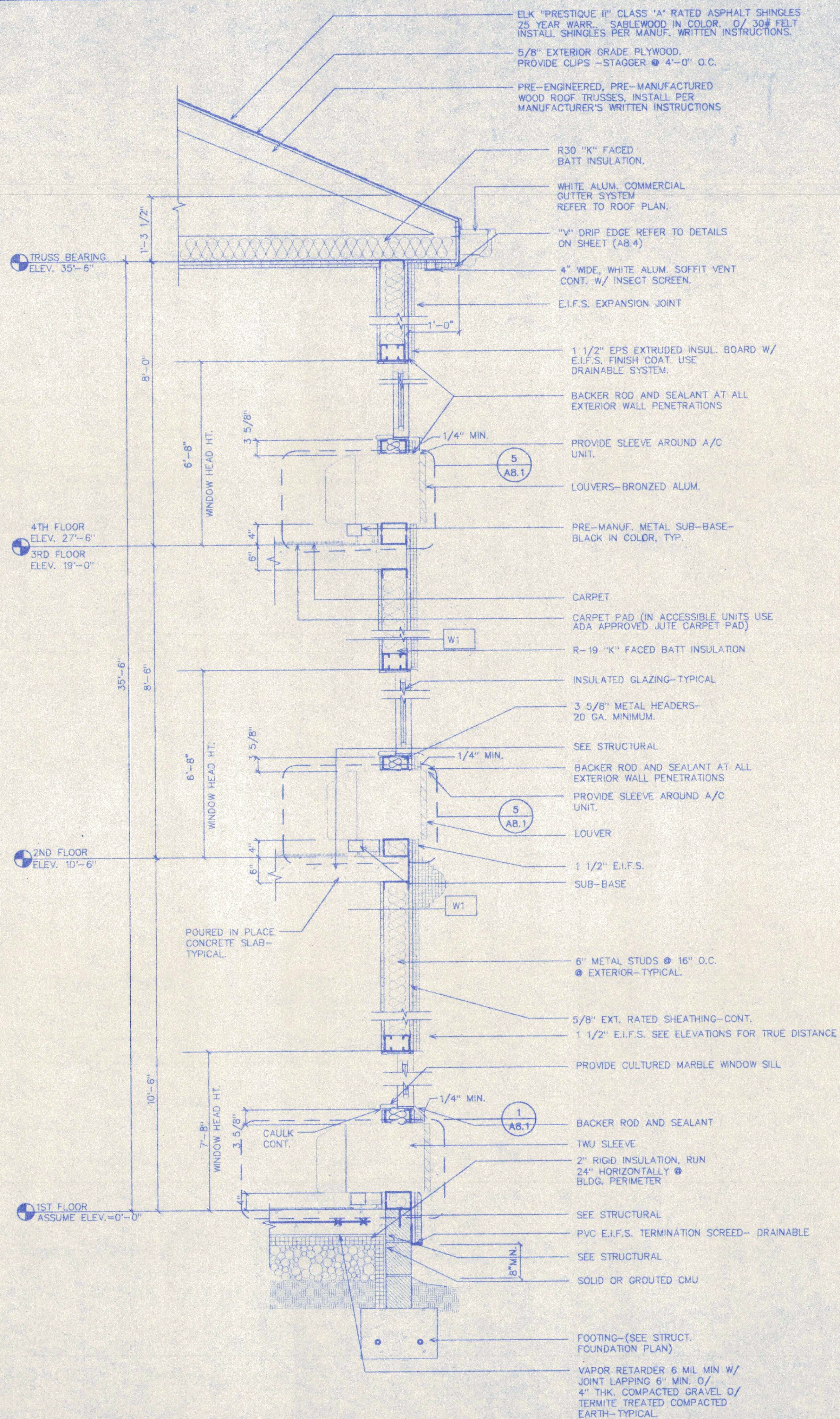

**2 EXTERIOR WALL SECTION**  
SCALE 3/4"=1'-0"

- NOTES:  
1. REFER TO SHEET AB.4 FOR E.I.F.S. DETAILS  
2. REFER TO ELEVATIONS FOR LOCATION OF GABLE FEATURE ABOVE

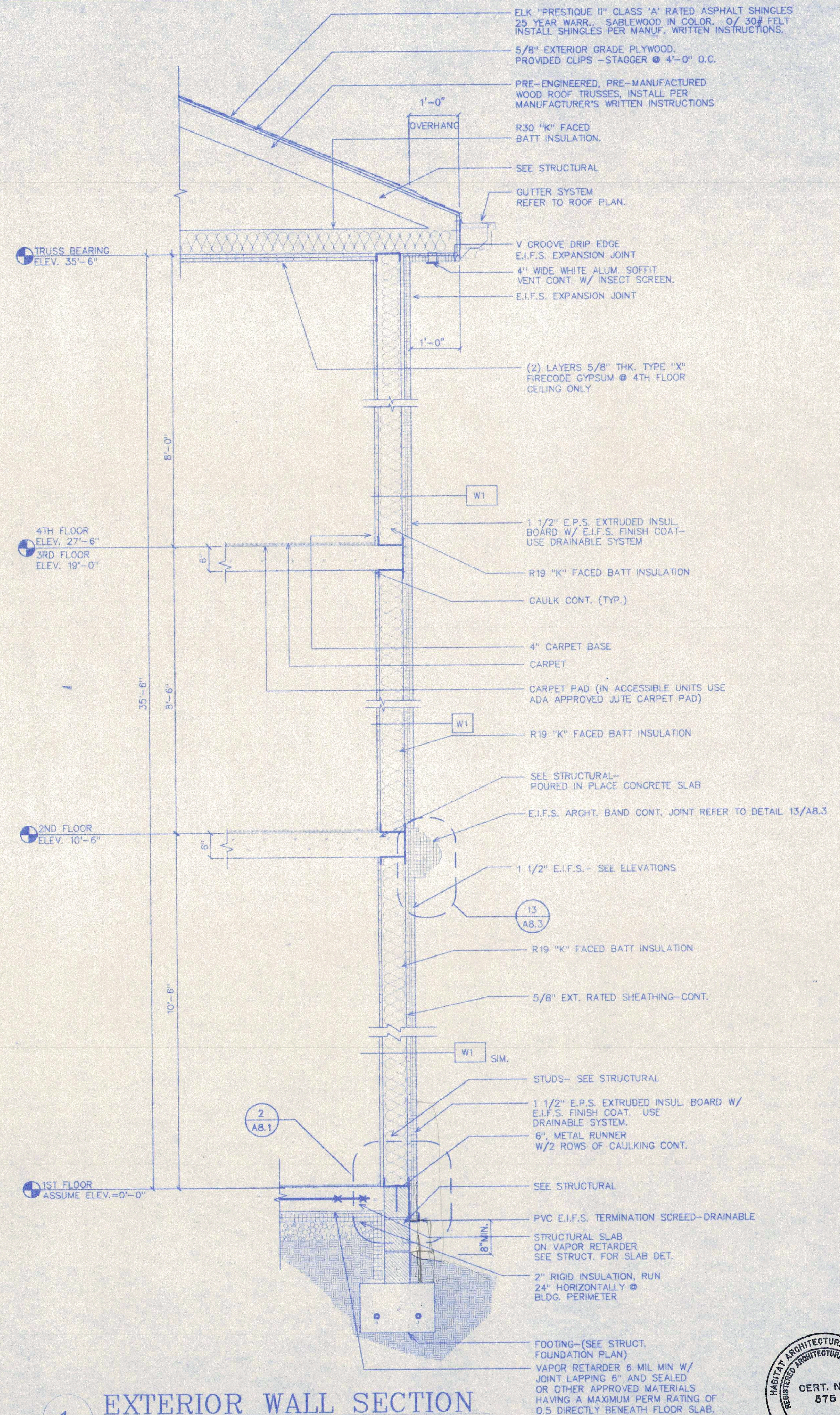

**1 EXTERIOR WALL SECTION**  
SCALE 3/4"=1'-0"

- NOTES:  
1. REFER TO SHEET AB.4 FOR E.I.F.S. DETAILS  
2. REFER TO ELEVATIONS FOR LOCATION OF GABLE FEATURE ABOVE

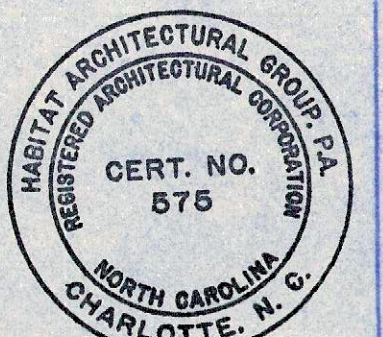
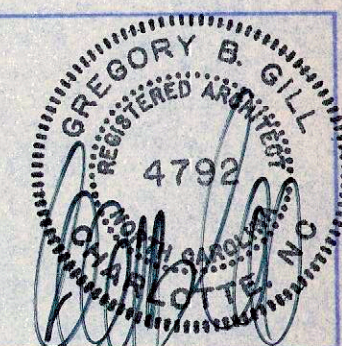



THIS DRAWING IS THE COPYRIGHT OF HABITAT ARCHITECTURAL GROUP, P.A. AS OF THE DATE NOTED UNDER "DATE" IN BLOCK MARGIN. ALL RIGHTS RESERVED. THIS DRAWING IS NOT TO BE REPRODUCED OR COPIED IN WHOLE OR IN PART. IT IS NOT TO BE USED ON ANY OTHER PROJECT AND IS TO BE RETURNED UPON REQUEST.

PAGE 12, MODEL 12-CORVALLIS-1998-04-12-374

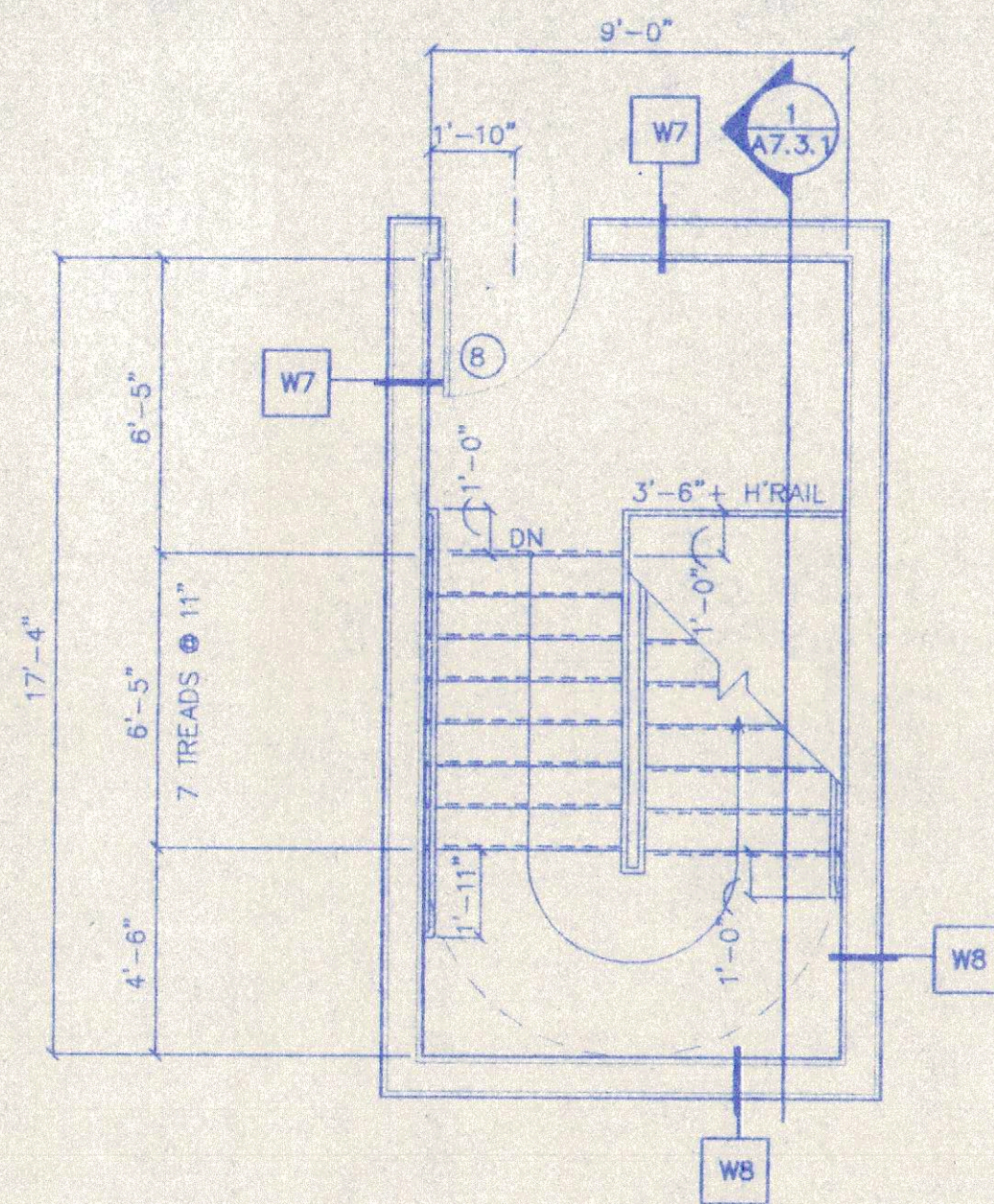

8 4TH FLOOR-RIGHT  
SCALE 1/4" = 1'-0"

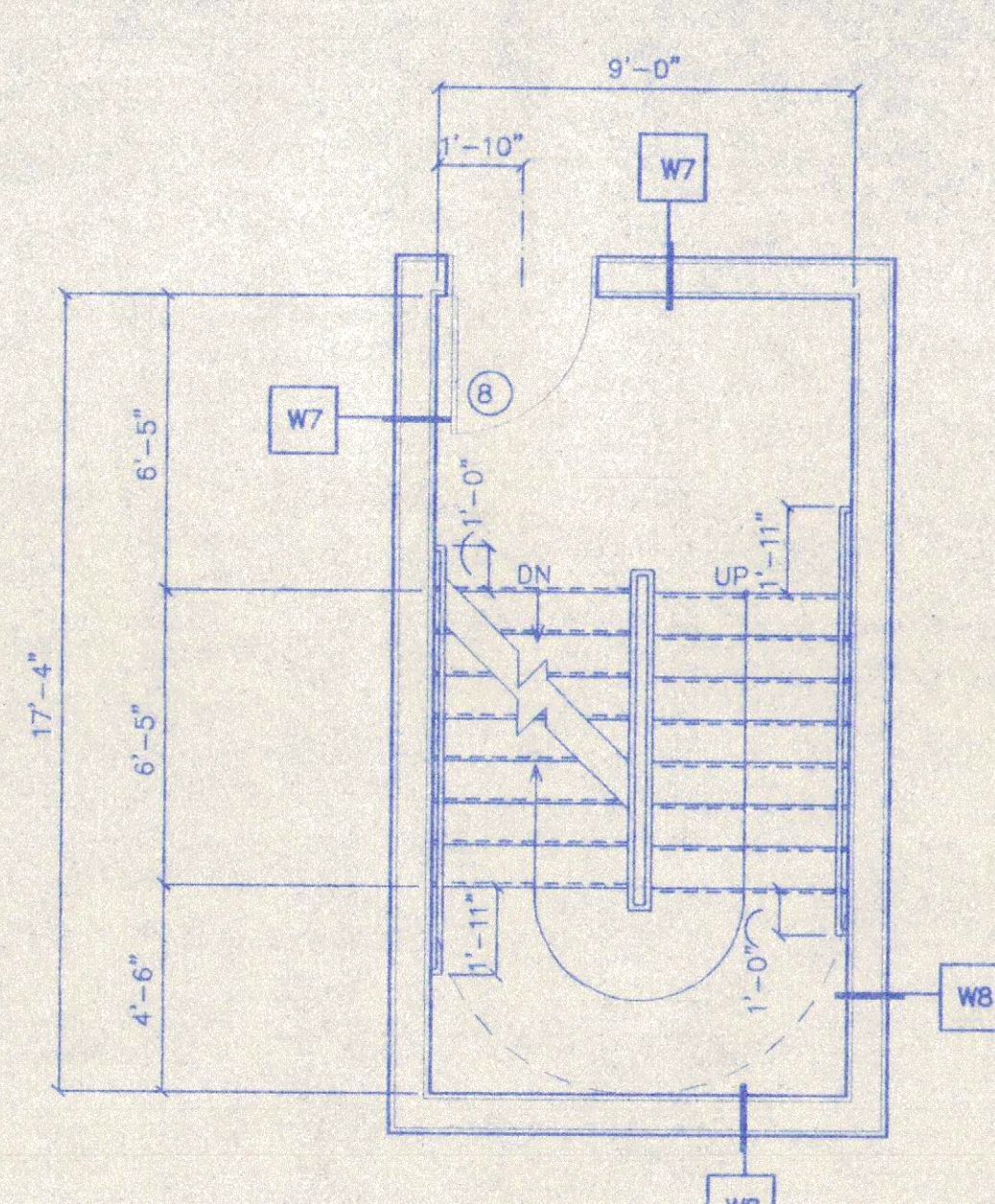

7 3RD FLOOR-RIGHT  
SCALE 1/4" = 1'-0"

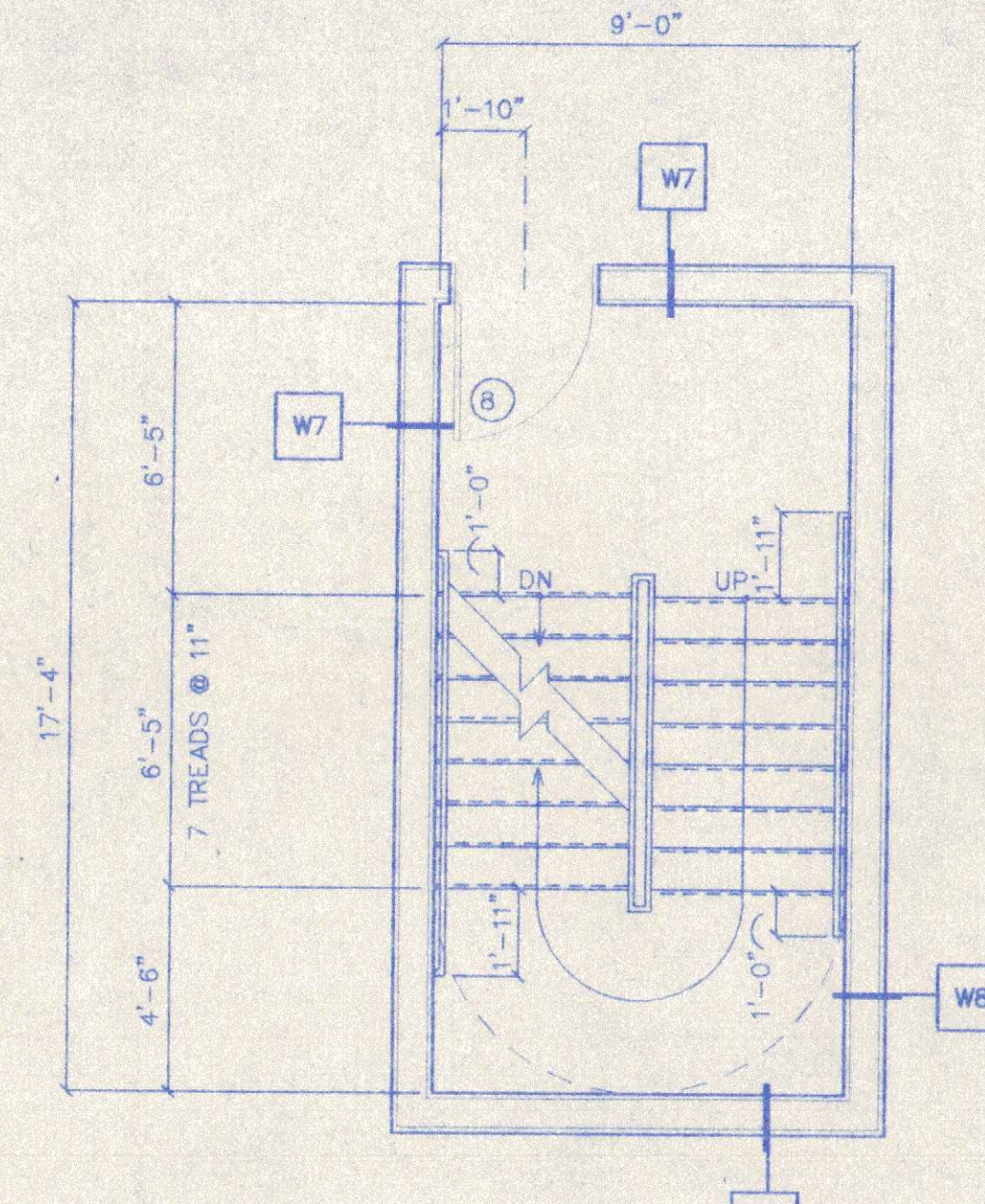

6 2ND FLOOR-RIGHT  
SCALE 1/4" = 1'-0"

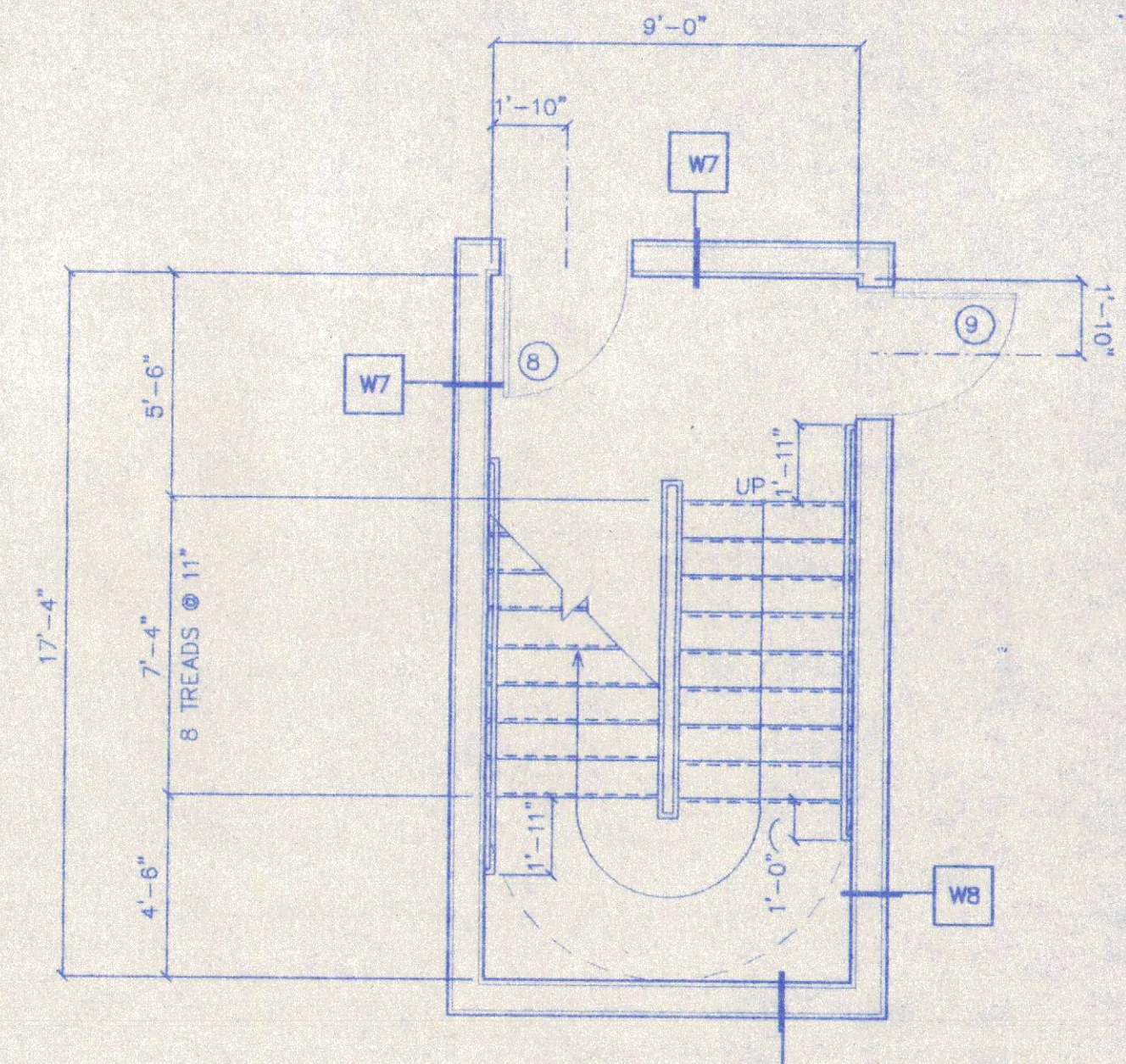

5 1ST FLOOR-RIGHT  
SCALE 1/4" = 1'-0"

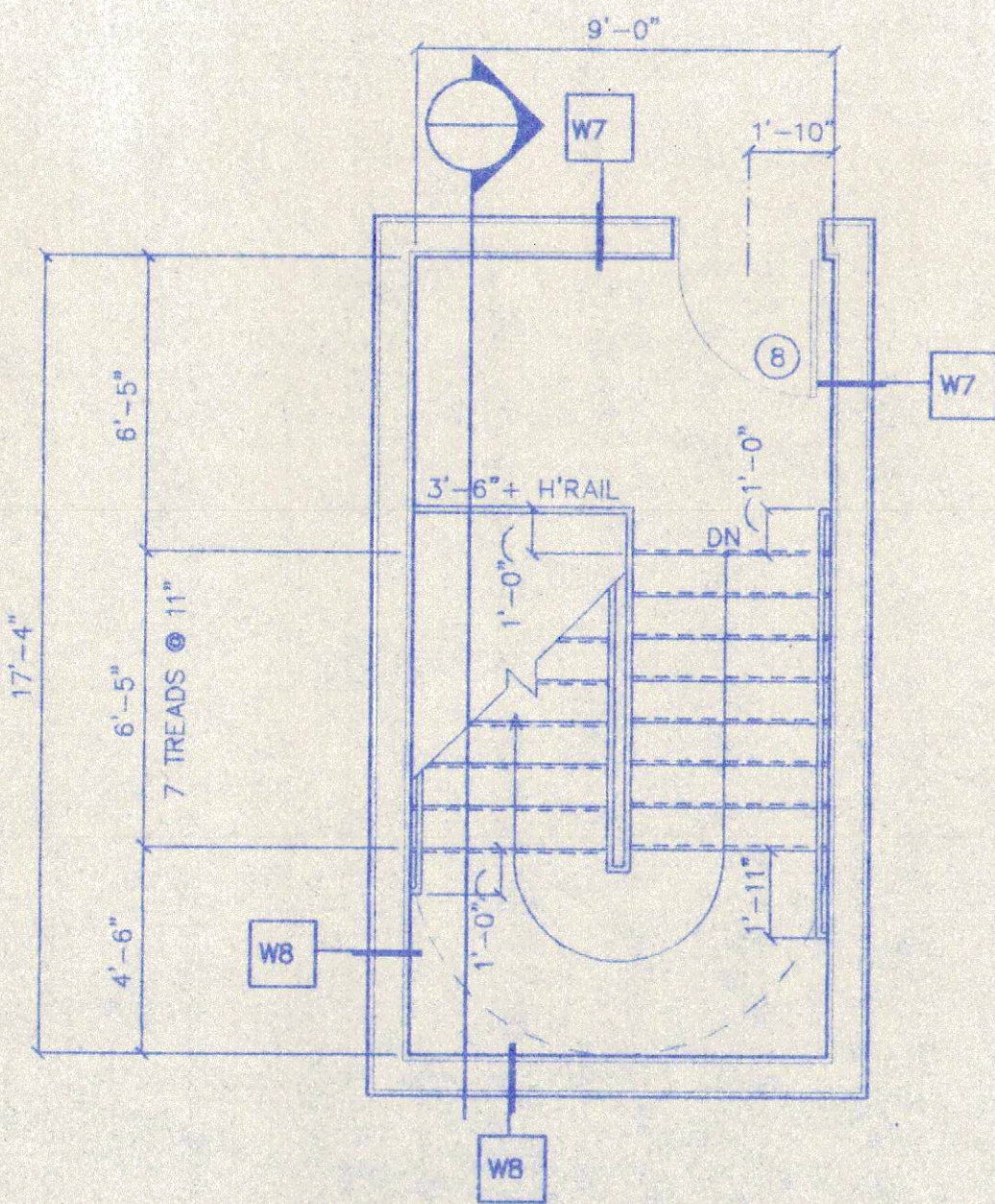

4 4TH FLOOR-LEFT  
SCALE 1/4" = 1'-0"

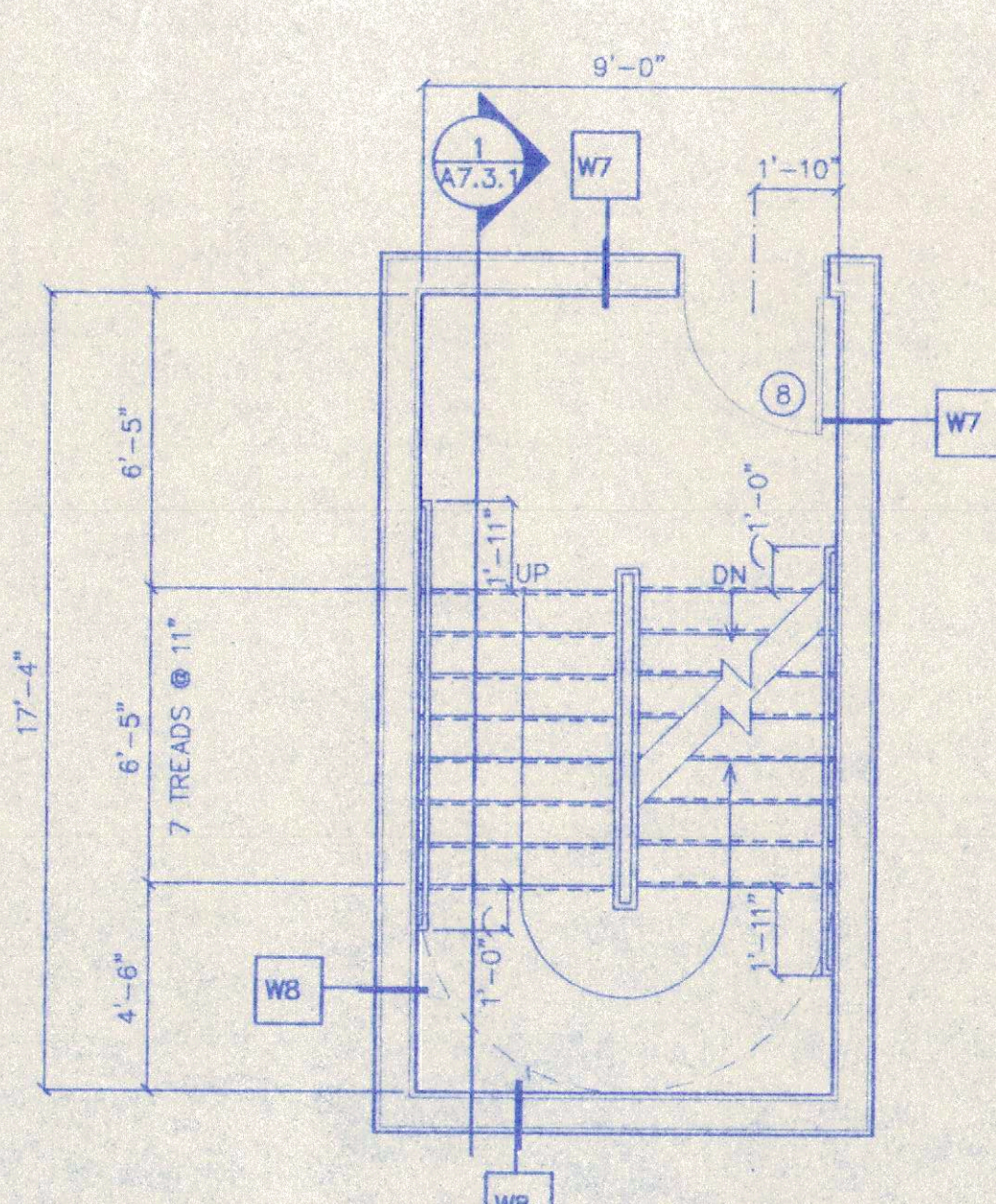

3 3RD FLOOR-LEFT  
SCALE 1/4" = 1'-0"

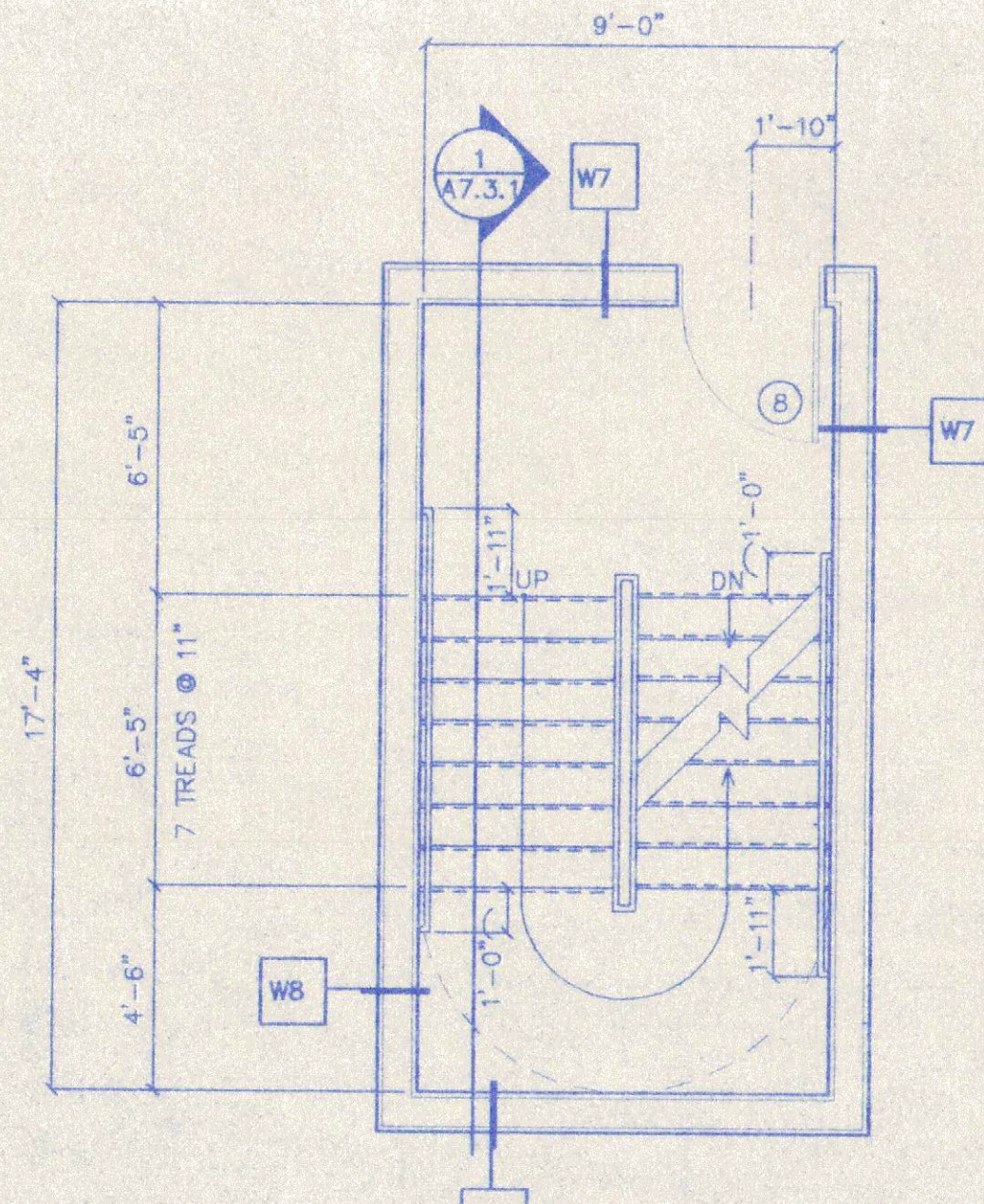

2 2ND FLOOR-LEFT  
SCALE 1/4" = 1'-0"

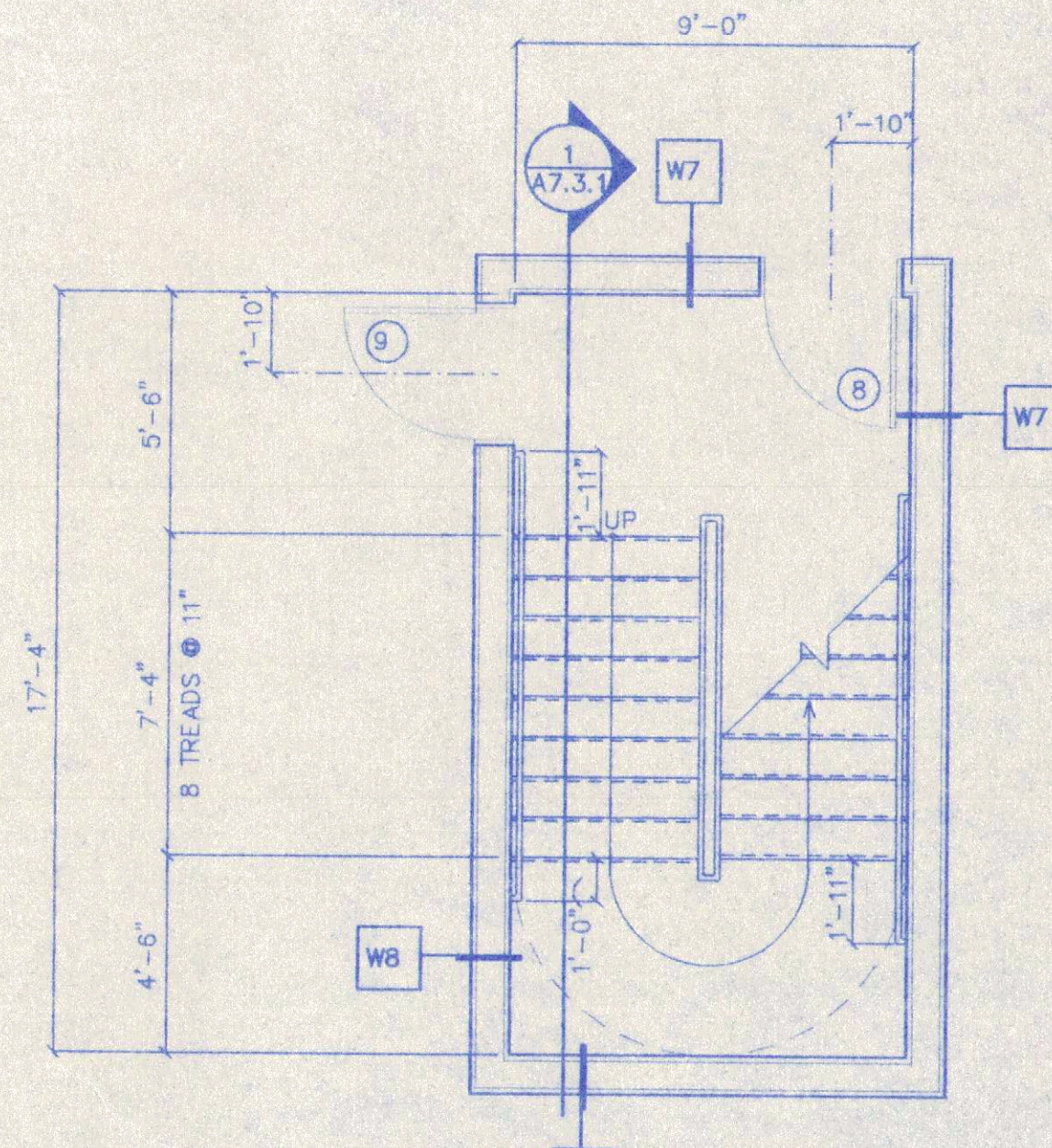

1 1ST FLOOR-LEFT  
SCALE 1/4" = 1'-0"

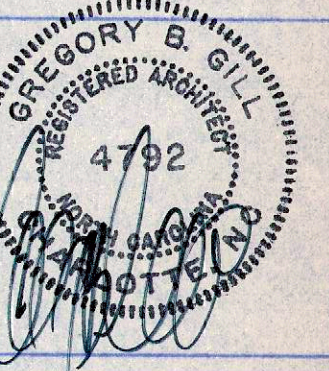
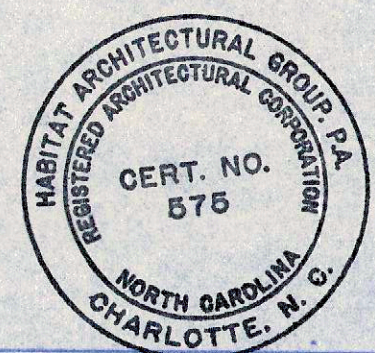



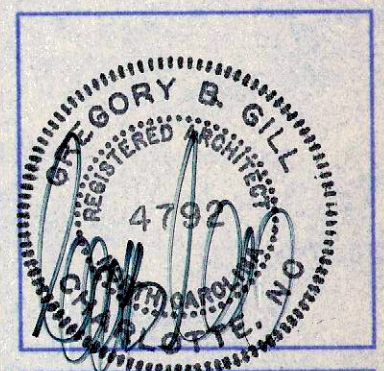

DOVER MARQUIS 25 ELEVATOR

WORK NOT INCLUDED IN ELEVATOR CONTRACT\*  
 THE FOLLOWING PREPARATORY WORK IS REQUIRED IN ORDER TO PROPERLY INSTALL THE ELEVATOR EQUIPMENT. THE COST OF THIS WORK IS NOT INCLUDED IN THE ELEVATOR PROPOSAL SINCE IT IS A PART OF THE BUILDING CONSTRUCTION.

1. A PLUMB AND LEGAL HOISTWAY, PROPERLY FRAMED AND ENCLOSED AND INCLUDING A PIT OF PROPER DEPTH, AND A PIT LADDER FOR EACH ELEVATOR. DRAINS, LIGHTS, ACCESS DOORS, WATERPROOFING, AND HOISTWAY VENTILATION, AS REQUIRED.
2. AN ENCLOSED ELEVATOR EQUIPMENT ROOM WITH ELECTRICAL WORK OUTLETS, ADEQUATE LIGHTING, HEATING AND VENTILATION SUFFICIENT TO MAINTAIN THE ROOM AT A TEMPERATURE OF 50 DEG F MINIMUM TO 100 DEG F MAXIMUM
3. ADEQUATE SUPPORTS AND FOUNDATIONS TO CARRY THE LOADS OF ALL EQUIPMENT, INCLUDING SUPPORTS FOR GUIDE RAIL BRACKETS.
4. COMPLETE CONNECTIONS FROM THE ELECTRIC POWER MAINS TO EACH CONTROLLER, INCLUDING NECESSARY CIRCUIT BREAKERS AND FUSED MAINLINE DISCONNECT SWITCHES. ELECTRIC POWER OF THE SAME CHARACTERISTICS AS THE PERMANENT SUPPLY WITHOUT CHARGE FOR CONSTRUCTION, TESTING AND ADJUSTING.
5. PROPER TRENCHING AND BACKFILLING FOR ANY UNDERGROUND PIPING OR CONDUIT.
6. DIVIDER BEAMS FOR RAIL BRACKET SUPPORT AS REQUIRED.
7. CUTTING OF WALLS, FLOOR, ETC. AND REMOVAL OF SUCH OBSTRUCTIONS AS MAY BE NECESSARY FOR PROPER INSTALLATION OF THE ELEVATOR. SETTING OF ANCHORS AND SLEEVES.
8. GROUTING OF DOOR SILLS, HOISTWAY FRAMES, AND SIGNAL FIXTURES AFTER INSTALLATION OF ELEVATOR EQUIPMENT.
9. ALL PAINTING, EXCEPT AS OTHERWISE SPECIFIED.
10. TEMPORARY ENCLOSURES OR OTHER PROTECTION FROM OPEN HOISTWAYS AND ELEVATOR WORK AREA DURING THE TIME THE ELEVATOR IS BEING INSTALLED.
11. TEMPORARY ELEVATOR SERVICE PRIOR TO COMPLETION AND ACCEPTANCE OF COMPLETE INSTALLATION.
12. HEAT AND SMOKE SENSORS AS REQUIRED IN ACCORDANCE WITH NFPA \*\* #72E AND ANSI/ASME A17.1.\*\*\*
13. ALL TELEPHONE WIRING TO MACHINE ROOM CONTROL PANEL, AND INSTALLATION OF TELEPHONE INSTRUMENT IN ELEVATOR CAB WITH ALL CONNECTIONS TO ELEVATOR TRAIL CABLE AND IN MACHINE ROOMS.
14. AN EMERGENCY POWER SOURCE, INCLUDING NECESSARY TRANSFER SWITCHES AND AUXILIARY CONTACTS, WHERE ELEVATOR OPERATION FROM AN ALTERNATE POWER SUPPLY IS REQUIRED.
15. ADEQUATE STORAGE FACILITIES FOR ELEVATOR EQUIPMENT PRIOR TO AND DURING INSTALLATION.

\*REFER TO ELEVATOR DRAWINGS FOR DETAILS OF EACH REQUIREMENT  
 \*\*NATIONAL FIRE PROTECTION CODE  
 \*\*\*SAFETY CODE FOR ELEVATORS AND ESCALATORS

\*\*PROVIDE OTIS OR DOVER ELEVATOR PER SIMILAR SPECIFICATIONS.\*\*

NOTE: ELEVATORS SHALL BE INSTALLED IN ACCORDANCE WITH THE REQUIREMENTS OF ASME/ANSI A17.1.

THIS DRAWING IS THE COPYRIGHT OF HABITAT ARCHITECTURAL GROUP, P.A. AS OF THE DATE NOTED UNDER "DATE" IN RIGHT MARGIN - ALL RIGHTS RESERVED. THIS DRAWING IS NOT TO BE REPRODUCED OR COPIED IN WHOLE OR IN PART. IT IS NOT TO BE USED ON ANY OTHER PROJECT AND IS TO BE RETURNED UPON REQUEST.

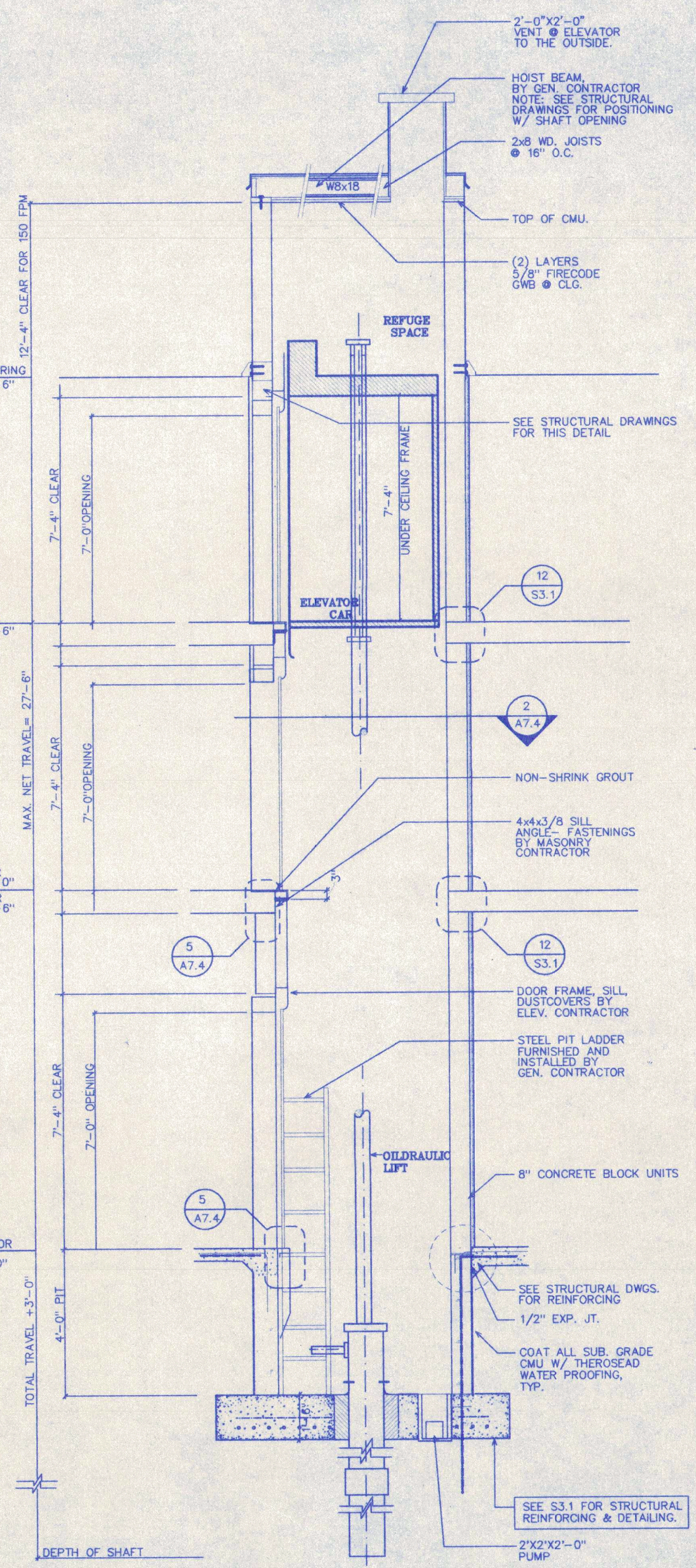
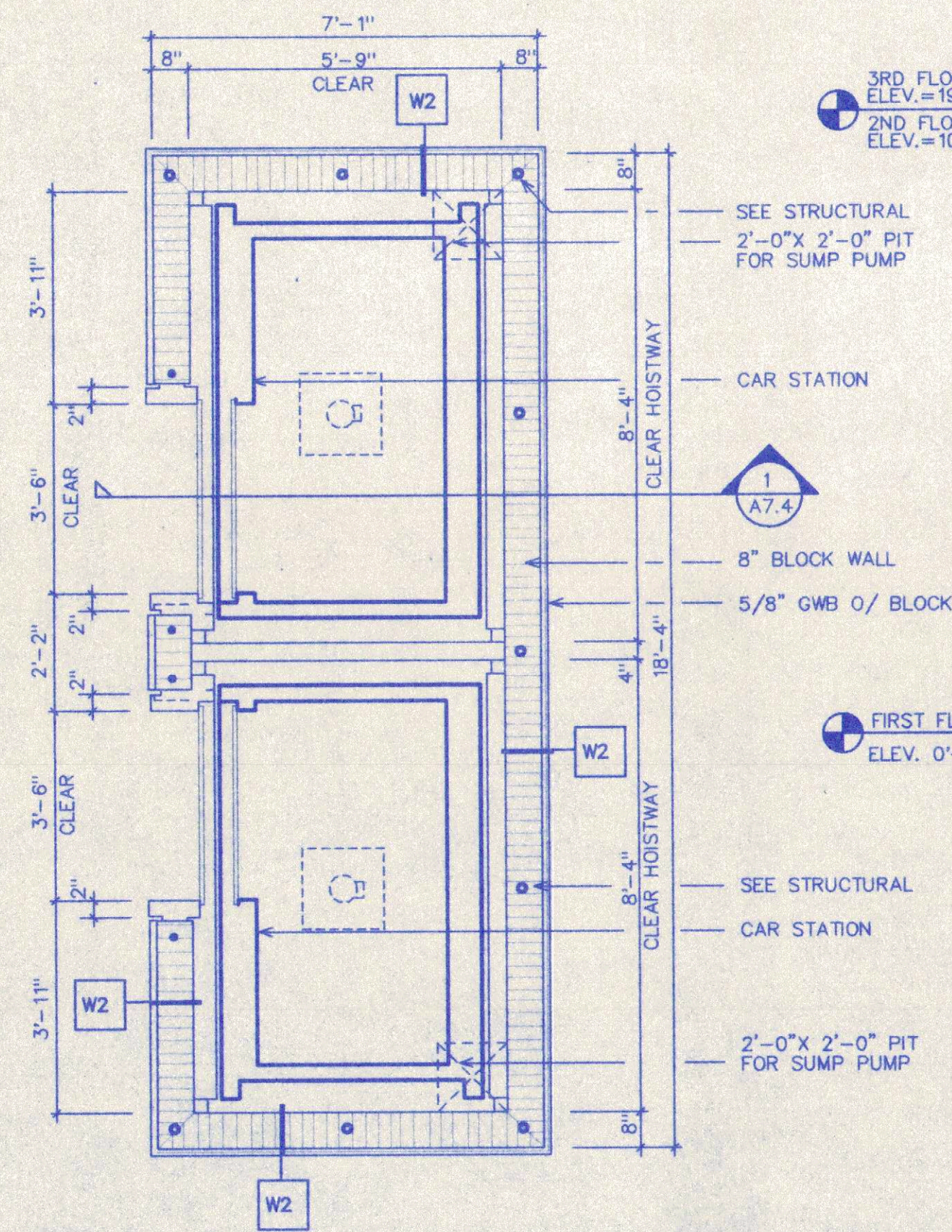
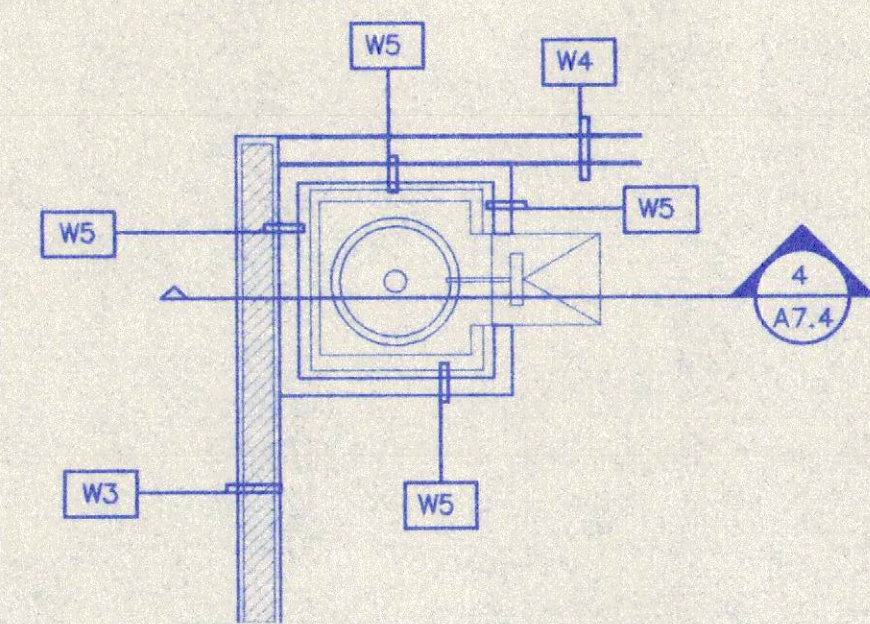
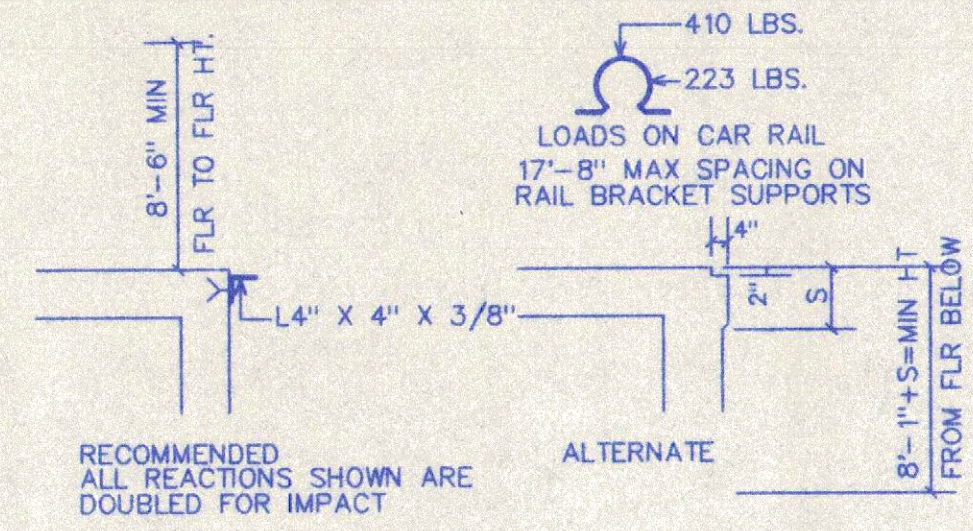
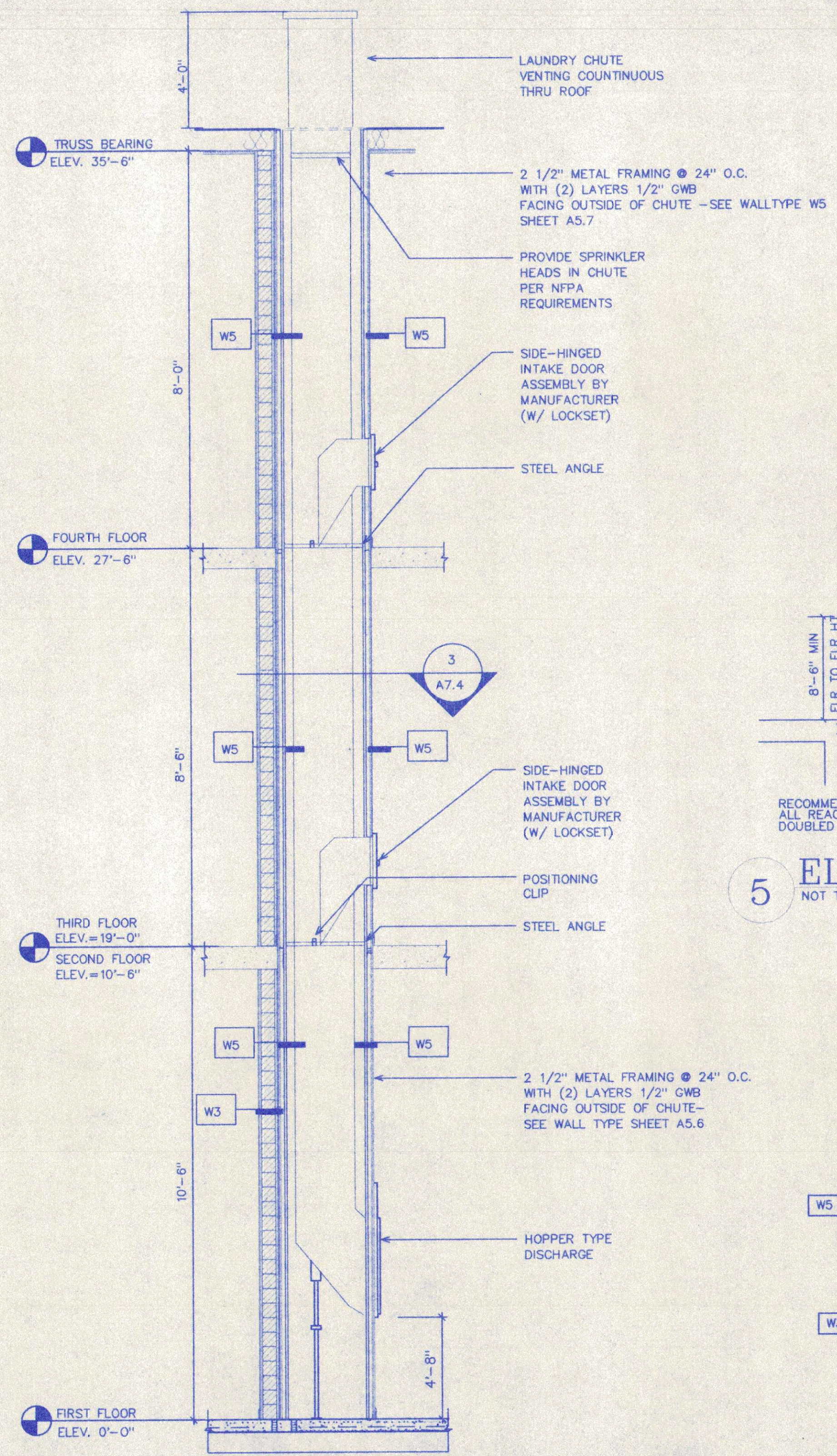

NOTE:  
 PROVIDE SOLID GROUTED MASONRY FOR ATTACHMENT OF GUIDE RAILS AS REQ'D BY ELEVATOR CONTRACTOR

